ALL THE NEWS THAT'S TRUE AND FIT TO PRINT.

DAILY NEVADA STATE JOURNAL

THE WEATHER TODAY CLOUDY.

VOL XLVIII, NO. 96. The Newspaper That's Different. RENO, NEVADA, SATURDAY MORNING, JULY 20, 1907 Yesterday's Circulation, 3,936. PRICE 5 CENTS

S. P. RATE IS A BARRIER AGAINST IMPORTED COAL; JOURNAL ASKS COMMERCE COMMISSION FOR RELIEF

JOURNAL TAKES FIRST STEP TO SOLVE THE FUEL PROBLEM

THE following telegram was last evening dispatched by The Journal to the Interstate Commerce Commission, Washington, D. C.:

RENO, Nev., July 20.

Hon. Martin A. Knapp, Chairman Interstate Commerce Commission, Washington, D. C.

The Nevada Commercial League, leading civic organization of Reno, has been notified by official representative of Southern Pacific Railroad that the State of Nevada cannot depend for supply of coal for use during coming winter on mines of Utah and Wyoming, which mines are principally controlled by the Union Pacific railroad.

Coal is selling now in Reno at $20 a ton. Southern Pacific admits that it has ample equipment for transportation, but advises Nevada to draw fuel supply for coming winter from British Columbia and Australia, via San Francisco. Situation here last winter most distressing, with many people actually suffering from cold, and outlook for coming winter even more serious.

Imported coal costs now $12 a ton at San Francisco. The freight rate from the Long Wharf, Oakland, to Reno, a haul of 244 miles, is $6.30 per ton, making cost laid down here $18.30, to which must be added dealers' profits and cost of delivery. Twenty-five dollar coal is a certainty for the coming winter if imported coal must be used at present freight rate. The freight rate from Rock Springs, Wyoming, to Reno, is only $6 a ton for a haul of nearly 900 miles, and coal at Rock Springs is now quoted at $5.30 a ton, but the mines return all orders endorsed, "Unable to fill."

What steps should Reno take to bring the Southern Pacific to equalize the rate from San Francisco to this city, for the short haul, with the rate from Rock Springs to Reno, the long haul, in order that imported coal may be laid down here so as to be sold at something like a reasonable price. Please answer.

NEVADA STATE JOURNAL.

CHARGES MORE FOR 244 MILE HAUL THAN FOR 900

SUPPLY COSTS $12 A TON; FREIGHT $6.30 TO RENO

On This Basis Australian or British Columbia Fuel Will Cost $25 in Winter

WYOMING COAL COMES 900 MILES FOR ONLY $6.00

Relief From Prospective Famine Must Come by Reduction of Railroad Freight Rate

Harriman and Gould's scheme to cause a fuel famine in Nevada, Utah and Colorado by closing down the Union Pacific and Rio Grande coal mines ten months before the date set by Congress in the interstate commerce act—for the purpose of influencing the people against Roosevelt and the Republican administration—has already driven the price of the product up $3 a ton. At the same time the forced purchase of Australian and British Columbia coal can only be made through the manipulators at greatly advanced prices.

These facts were discovered yesterday by The Journal in following the investigation of the story printed about the railroad's explanation of the fuel famine.

Conditions that will work an unprecedented hardship on the residents of the intermountain region were foreseen by Harriman and Gould, and that they have determined to raise havoc with trade and discommode the unprotected to excite support in their designs against the federal law-makers, seem to be clear.

That they are succeeding is shown by the statements of fuel buyers, dealers and railroad officials in the three state affected.

The interstate commerce act which prohibits a railroad from being interested in the production of commodities they transport has already been take advantage of. Yet this law will not be operative until May 1, 1908.

In section 1 of the act to regulate interstate commerce, the law reads as follows:

"From and after May 1, 1908, it shall be unlawful for any railroad company to transport from any state, territory, or the District of Columbia, to any other state, territory, or the District of Columbia, or to any foreign country, any article or commodity, other than timber and the manufactured products thereof, manufactured, mined or produced by it, under its authority, or which it may own in whole or in part, or in which it may have any interest direct or indirect, except such articles of commodities as may be necessary and intended for its use in the conduct of its business as a common carrier."

(Continued on Page Eight)

MACKAY MINING BUILDING HAS BEEN ORDERED TORN DOWN

FATAL DEFECTS FOUND IN STONE AND MORTAR

Structure Will Have to Be Entirely Reconstructed Above the Foundation

The Mack y mining building at the University of Nevada was condemned yesterday by Supervising Architect Bliss. The walls will have to be torn down, and rebuilt with new materials. The defective stone that has been shipped here by Contractor E. Schuyler, who is constructing the building, has been rejected.

For two weeks no work has been done on the structure, according to President Stubbs of the University, but now that Bliss has issued his ultimatum, operations will be resumed, and the completion of the building rushed.

The condemnation of the Mackay building was caused by chipped stone being placed in the walls and columns, and by improperly constituted mortar being used to cement the blocks together. Now that the defects have been discovered and a loss occasioned to the contractor and to the university, a superintendent, Mr. Anderson, will watch the construction day by day, and prevent any voluntary or involuntary departure from the specifications.

"Mackay wants a first-class building erected," said President Stubbs, "and will have it at any cost. When the defects were first discovered by Bliss, the superintending architect, Schuyler, who has the contract, was immediately notified to tear down the 27,000 brick already put into the walls and the chipped or defaced stone that he found.

"The trouble with the brick is not the fault of Schuyler, for the mortar specified in the plans was used, but found to dry out too fast. Other proportions of cement and lime were suggested to Schuyler, and the difference in cost will be made up by Mr. Mackay. Also we, that is the board of regents and I will give $500 toward the cost of tearing down the defective walls.

"The foundation, although not up to the standard that it should be, will not be destroyed. Mr. Bliss examined

(Continued on Page Five)

BANKER AND HIS BRIDE OF 19 MUST STAND A TRIAL

FIVE WEEKS FROM WIFE'S DEATH WEDS HER FRIEND

Magill's Daughter Says Arrest of Those Accused of Mother's Murder Due to Spite

(Special Dispatch to the Journal)

SAN DIEGO, July 19.—Banker Fred H. Magill and his bride will go back tomorrow to Clinton, Ills., to face the charge of murdering Magill's first wife. Into the accusation is interwoven a tale in which forgery, gambling, a husband's wild ways in his youth, estrangement between the first Mrs. Magill and her husband's family, threats of suicide, his marriage to the dead wife's best friend, a 19-year-old girl, five weeks after the funeral, and the separation of a youthful daughter from her father by order of the state's attorney, will all play a part.

Today at the capital of this state, Governor Gillett issued the extradition papers for Magill and his present wife, Faye Graham Magill, to whom he was married five weeks after his first wife's death and who, from the letters left by that wife—the genuineness of which is denied by the state—was her dearest and most trusted friend. Sheriff H. A. Campbell of the Illinois town will take the couple back and with them the 17-year-old daughter.

Daughter Stands by Father

Marguerite stands by her father. She has made an explicit statement in which she says the prosecution is all spite work on the part of an aunt, Mrs. O. M. Pond, who has always hated the first Mrs. Magill. Miss Magill says she and Faye Graham had always been chums and that Faye and Marguerite's mother were the best of friends. Miss Magill positively identified the letters purporting to have been written by her mother as being in her mother's handwriting.

Miss Magill has been kept apart from her father and step-mother here by order of State's Attorney Miller of Illinois, although her father has frequently expressed a wish to see her since his arrest.

One of the letters identified by

(Continued on Page Eight)

BROTHER BROKE TO HAU'S WIFE SUSPICIONS OF MURDER

BARONESS TELLS OF INCRIMINATING ACTS

Without Emotion Washington Law Professor Tells Worried Woman's Threat

(Associated Press Special Cable)

KARLSRHUE, July 19.—The third day of the trial of Karl Hau, who is accused of the murder of his mother-in-law, Frau Moliter at Baden Baden last November, brought a climax of dramatic interest. The courtroom was crowded to suffocation. Testimony was given by the sisters and brother of Hau's wife, who committed suicide after the incarceration of her husband and the letters she wrote just before taking her life.

Lieutenant Molitor, who is stationed at Metz, swore he suspected Hau from the first.

Brother Told Wife Suspicions.

Describing his talks with the late Mrs. Hau, his sister, after his return from London, the lieutenant said it fell to him to explain to his sister all the circumstances of the case, pointing to the guilt of her husband, and this recital finally convinced her that Karl was the murderer.

Herr Dietz, counsel for Hau, read a letter which Mrs. Hau had written him from Zurich regarding her last interview with her husband, which took place in Paris on June 7. Mrs. Hau wrote that this interview was rather unsuccessful and exciting.

At this point Hau arose and asked permisison of the court to make a statement. Speaking slowly and in a very low voice, the prisoner said his wife had told him at this interview that she intended to commit suicide because she was unable to hear all her family matters discussed before the public. He tried to persuade her to desist from this purpose as it would create an impression that he was guilty.

Hau Without Emotion.

Hau made this statement without any emotion. His composure was complete.

Various witnesses who saw a man with a false beard in Baden Baden testified, several of them saying they saw him near the Molitor home and

(Continued on Page Two)

CRUSHING BLOW TO HAYWOOD'S DEFENSE IS DELIVERED

COUNTER-CONSPIRACY EVIDENCE RULED OUT

Lawyers Cannot Claim to Jury a Mine Owners' Plot to Ruin Federation

(By Associated Press)

BOISE, July 19.—The field for argument both for the prosecution and defense of William Haywood has been limited by Judge Wood, who, in a decision handed down today, holds that the defense of Haywood had made no legal connection of the Mine Owners' Association, the Citizens Alliance of Colorado and the Pinkerton detective agency as laying a foundation for the evidence introduced by the defense to show that the charge against Haywood and his co-defendants is the outcome of a conspiracy to exterminate the federation. This is a severe blow to the defense.

Immediately following the announcement of this decision, argument commenced. Judge Hawley, leading counsel for the state, spoke for two hours and fifteen minutes of the afternoon session.

Counsel for the defense repeatedly interrupted Hawley with objections, but these only seemed to stir him to greater effort. Once or twice he turned to Clarence Darrow and forced him into silence with a roar of anger, and another time he said: "It does not lie in the mouth of counsel to find excuse for these awful crimes."

Hawley concluded this afternoon with the statement that already he had shown enough to convict and that any juryman not willing to convict on the evidence connecting the conspirators with the blowing up of the Bunker Hill and Sullivan concentrator in 1899 and the explosion at the Vindicator mine in 1903 alone "sought only to rid himself of an unpleasant duty to his state."

Mr. Hawley will continue his argument tomorrow. Judge Wood has notified counsel for the defense that he expects argument for their side to commence on Monday.

KOREA RESENTS BY BLOODSHED DOWNFALL OF OLD RULER

TWENTY-FIVE JAPANESE ARE KILLED IN SEOUL

Company of Deposed Emperor's Troops Mutinies and Attacks Police Station

(Associated Press Special Cable)

SEOUL, July 19.—The expectations that the abdication of the Emperor would not be accomplished without bloodshed were fulfilled today, for scarcely had the ceremony and edict of abdication reached the public when the populace was stirred into riot, and further trouble is expected.

Crowds of Koreans had been gathering all night around the palace, as the result of refusing admission to a party of students that had desired to present a petition to the Emperor. At daybreak, the throng was enormous. Japanese troops long in readiness were sent to patrol the city. The sight provoked the natives and a general onslaught was begun on the Japanese, 15,000 of whom were congregated in the city. One company of Korean soldiers mutinied and joined the populace.

Under the influence of a heavy rain and the augmented troops, the crowds dispersed at nightfall and quiet seems to reign, but the police reports show that 25 Japanese were killed during the day. How many Koreans fell in the rioting is not known.

The Japanese declare that the shooting was due to the inability of Korean officers to control their men. The Emperor at the sound of the shooting and the general uproar, was greatly alarmed and sent word to the Marquis Ito that he regretted that his ignorant subjects had created such a commotion. He asked Ito to prevent further trouble.

Efforts to discredit the gravity of the uprising have been made by the Japanese, but the correspondent of the Associated Press, while on the scene, after the Korean mutineers had attacked the police station on the main street at the Great Bell, and had marched along firing at individual Japanese, counted seven Japanese and four Korean dead. The Japanese crowds took refuge in the Japanese quarter, which was defended by the military.

FIRED TOO FAST TO WIN RECORD SQ. TEN PAID WITH LIVES

CAUSE OF BATTLESHIP ACCIDENT ANNOUNCED

Air-Blast Turned Off Too Soon and the Wind Blew Sparks Back on Powder

OTHER DISASTERS WITH BIG GUNS

BATTLESHIP MISSOURI—April 12, 1904; six officers and 23 men killed and five injured by explosion of charge of 400 pounds of powder in turret of 13-inch gun, and 1,600 pounds of powder in handling room; accident occurred during target practice off Pensacola, Fla.

BATTLESHIP MASSASHUSETTS—February, 1903, nine men killed by explosion which followed accidental pulling of lanyard while breech of gun was open.

BATTLESHIP IOWA—February, 1903: two men killed by bursting of a 12-inch gun outside turret; fragments of gun crashed through deck and killed men at mess.

BATTLESHIP KEARSARGE—February, 1901: shell burst in 13-inch gun, ruining rifle; three men badly injured.

BATTLESHIP TEXAS—Nov. 28, 1902; recoil of 12-inch gun caused water cylinder to burst, disarranging mechanism of both guns; cylinder should have been emptied before gun was discharged; no one hurt.

(By Associated Press)

WASHINGTON, July 19.—Firing too fast in an attempt to make a record caused the disaster on the battleship Georgia and the loss of ten men. The ambition of the gunners cost them their lives. That is the result of the investigation by a naval board. Three shots from an eight-inch gun in a turret in one minute or ten shots from both guns in a turret in two minutes is record practice, and there

(Continued on Page Eight)

Mighty Enticing Reductions In Elegant Summer Suits

The swellest suits in town marked down to less than cost

Saturday, a man's favorite day for supplying his apparel needs is always a busy day at this, his favorite shop. Today, however, we shall be especially on the jump for this remarkable sale of high grade clothing and furnishings will attract hundreds of good dressers. If you wish to shop where the crowds shop, follow the mtoday to the Big Store.

$25.25 Buys Unrestricted Choice of Regular $27.50, $30, $35 and $40 Garments

These are the swellest clothes we handle, and the swellest, we believe, to be found in the city. The best tailor you have ever had or ever heard of would find his cleverness taxed to the utmost to improve the least bit upon the style, fit, hang or general appearance of these garments.

$13.13 Buys

Choice of a Smart Collection of Regular $15, $17.50, $18, $20 and $25 Values

You can save from $1.87 to $11.87 on the purchase of one of these stylish suits and we will guarantee you a fit which cannot be excelled by the most skilled custom tailor. You will have a suit which can be worn with propriety and comfort until far into the fall season.

$7.77 Buys

Choice of a Splendid Lot of Nice Business Suits—$11, $12.50 and $14 Values

The man who wants a stylish, well set suit of neat appearance at a moderate price can be nicely suited from this collection. The patterns are strictly up-to-date, the workmanship and the materials of splendid service giving quality.

Cool Summer Footwear

FOR MEN, WOMEN AND CHILDREN

All the very newest summer ideas in canvas and leather shoes for men, women and children in both low and high styles will be found in our newly enlarged shoe department.

Canvas Shoes for Men

WHITE CANVAS GOODYEAR WELT BLUCHER OXFORDS, made on a very comfortable and stylish last. A shoe that will make your feet glad through this hot weather. Price $2.00

DARK GRAY CANVAS OXFORDS with leather trimmings, fine last for tender feet. Price $2.00

WHITE CANVAS HIGH SHOES, comfortable last and low, broad heels. Only $1.50

Ladies' Canvas Footwear

WHITE CANVAS OXFORDS, hand-turned soles, and high Cuban heels and ribbon ties. Price $2.50

WHITE CANVAS PUMPS, turned soles, Cuban heels, made from the genuine Sea Island Duck. Price $2.00

Barefoot Sandals

THE BEST OF ALL FOR COOLNESS AND COMFORT

MEN'S BAREFOOT SANDALS, Sizes 6 to 11. Price $2.00

LADIES BAREFOOT SANDALS, welt sole, Size 3 to 7. Price $1.75

MISSES AND CHILDREN'S AND INFANTS' BAREFOOT SANDALS, in McKays and Welts, all sizes. Prices range from ..... 50c to $1.50

Gray, Reid, Wright, Co.

Some Furnishing Bargains Worth While Taking Up

Splendid reductions on cool summer haberdashery for men

You'll need these cool furnishings this hot weather, so snap them up now white prices are so low, and save some hard coin.

48c for 75c Shirts

Do you know the kind of shirts other stores sell for $1? Well, come here this week expecting to find shirts just as good at 48c and you won't be disappointed. They are nicely made of madras, chambray and percales, in solid colors and in neat patterns; plain or pleated bosom. Special this sale ..... 48 cents

25c for 50c Sox

A drummer's sample line of plain and fancy socks for men. There are small, neat dots, embroidered designs, stripes, plaids, lace effects and plain shades including black—made from the finest lisle and artificial silk. Many of them are 50c values, some are worth 75c and even $1. Special, this sale ..... 25 cents

33c for 50c Underwear

Fine Balbriggan Underwear in a nice light weight for summer wear; natural balbriggan color. At 50c a garment it is a splendid value. Special this sale 33c

16c for 25c Suspenders

Neat, serviceable suspenders in fancy patterns, brass or nickel buckles. Our regular 25c values, and mighty good values at that. Special this sale ..... 16 cents

58c for $1.00 Shirts

These shirts are ideal summer shirts for the man who can't stand a stiff collar during the warm weather. Regular 75c and $1 values. Special, this sale ..... 58 cents

11c for 15c Sox

Plain ribbed cotton hose; stout and serviceable, excellent for the working man; plain black and fancy embroidery designs; seamless feet. Splendid 15c values, Special ..... 11 cents

NEWSPAPER ARCHIVE®

GOULD'S ROAD IS HUSTLING

Fifty Camps Between Elko and Winnemucca and 20 More to the State Line.

WESTERN PACIFIC'S PROGRESS.

Sixty Tunnels Have Had to Be Bored and This Work Has Caused Delay.

"We are sending out every available man that we can get to work on the Western Pacific," said Employment Agent Virgilio yesterday.

"The Western Pacific track is now laid to within 20 miles of Elko, and the roadbed has been graded in places entirely across the state. There are fully 50 camps established between Elko and Winnemucca and more than a score between the latter point and the California state line. Three solid trainloads of men have left New York in the past two weeks destined for this work ,and through the eastern agencies which we maintain there will be be many others in the course of a short time.

Contractors at Work.

"A Chicago contractor has the work from Winnemucca west for over 200 miles, the Holland Construction Company has the work at Pyramid Lake, and in fact, every mile of the road has been let and most of it is under actual construction. The Utah Construction Company, one of the best equipped concerns in the world for this sort of work, has the contract for the whole road from Salt Lake to San Francisco, and these others are subcontractors.

"Track is now being laid east and west from Beckwith in the Chilcoot pass, and this particular work is expected to be done in the next three months. About 4,000 feet of the big tunnel in that pass has been bored, leaving only about half as much again to do, and track-laying will soon commence from Sacramento north to a point 40 miles east of Oroville, which will connect with the track already laid from Oakland, California. Yesterday there were two carloads of mules received here for the camps, and there are now between 10,000 and 15,000 men at work strung all over the entire system from end to end.

Sixty Tunnels.

"There are something like 60 tunnels altogether, and it has been the boring of these that has delayed the work so far, but, now that all the preliminary operations have been finished, the work will go ahead much faster, and the company confidently expects to have trains running from one terminal to the other in two years.

"Whether there will be a branch line built down to Reno I can't say, as I have no direct information on that point, but the impression seems to be solidly fixed that it will be only a matter of a comparatively short time."

Dr. Alfred F. Griggs
Formerly of Birmingham, Ala., has located permanently in Reno. Practice limited to diseases of eye, ear, throat and nose. Office hours 3 and 4. O'Connor Bldg. Hours. 9 to 12 a. m. m27tf

Moonlight Picnic tonight to Bowers Mansion; train leaves at 8 sharp. j20:1

COMMISSION'S HANDS TIED

State Seeks to Alter Federal Injunction so As to Reduce Its Effect.

UP TO CORPORATION LAWYERS.

Judge Farrington's Order Prevents Railroad Board from Performing Any Duty Whatever.

(Special Dispatch to the Journal)

CARSON CITY, July 19.—If Attorneys Herrin, Kelly and Dunne, representing the Nevada railroads that are fighting the maximum rate law, will agree to a modification of the restraining order that has been issued against the railroad commission, Attorney General Stoddard and Judge J. M. Bartine will submit to a postponement of the circuit hearing that was scheduled for July 29.

The proposition of the corporation lawyers is to delay the trial until September 12.

Under the injunction granted by Judge Farrington, the Nevada Railroad Commission is prevented from taking any action whatsoever. Commissioner Bartine and the attorney-general wish to have the injunction apply only to the enforcement of the maximum rate clause of the law.

HAU'S WIFE TOLD HIM SHE'D KILL HERSELF

(Continued from Page One)

within an hour of the tragedy. Two of these witnesses declared they recognized Hau as the same man. Schmitz, the gardener, testified that he heard the fatal shot at 6:02 p. m. Another witness said he saw the man with a full black beard sitting on the seat at 4:30 o'clock, where other witnesses had testified seeing him, and that an hour later he saw the same man below the park going at a hasty pace in the direction of the Molitor villa.

Baroness von Reitzenstein, living in a villa on the road taken by Frau Molitor and Olga Molitor during the fatal walk, swore that she went out to the letter box at 5:50 p. m. and saw a man with a black beard.

Today she identified Hau as that man.

Returning toward her villa she saw the Molitors, but a different man, having an iron gray beard and who was older and shorter in stature than Hau was following them. This raises a new point in the case.

A servant girl employed by the Molitors testified that she answered a 'phone call and reported to Frau Molitor that it was a well known voice. "It's Mr. Hau," the witness said she told Frau Molitor.

At the night session Hau admitted that Baroness von Reitzenstein had been correct in saying she recognized him near the Molitor villa. The judge with deliberation demanded an explanation of Hau's purpose in being there. Hau firmly refused to give this information, adding: "I realize the full consequence of the refusal."

HENEY "HUMAN BLOODHOUND"

Delmas' "Rhinoceros Hide Too Thick for Blush of Innocence to Rise"

LEGAL COURTESIES IN FRISCO

Graft Prosecutor and Glass' Attorney Exchange Vigorous Compliments in Court

(By Associated Press)

SAN FRANCISCO, July 19.—Francis Heney, government special prosecutor of timber thieves and crooked congressmen, the man who convicted United States Senator Mitchell, had it hot and heavy in Judge Lawlor's court today with Delphin M. Delmas, veteran of the California bar and attorney for Harry M. Thaw in the famous murder trial in New York—Delmas, the man who invented the phrase "dementia Americana."

The argument was on the admissibility of the evidence of ten grafting supervisors in the Glass case.

Heney turned loose the vials of vituperation on Delmas. Seldom, if ever, in the courts of San Francisco—save in the presence of a jury—has so bitter a denunciation been directed by one attorney against another. In one breath, Heney sarcastically pointed out Delmas as a "would-be 'Napoleon of the bar.'" In the next, he leaped to the other extreme of metaphor and likened the venerable leader of the Thaw defense to a rhinocerous—"whose hide is so thick that the blush of innocence cannot rise to the surface."

When the passionate echoes of the assistant district attorney's voice had died away in the still synagogue, Delmas rose to reply. Heney he described as a "human bloodhound filled with the lust of persecution, possessed with the desire to inflict pain."

At another point Delmas said, his fervent voice rising in the far corners of the room:

"I thank God that I am still able to travel up and down in the country without the protection of bodyguards."

"I'm not afraid of you," cried Heney.

"No," answered Delmas, "the learned gentleman from Arizona has still to keep an engagement with Mr. W. H. Metson. There he can perhaps satisfy his lust for encounter without having recourse to one twice his age."

Cattle Company's Dividend.

HELENA, Mont., July 19.—The Winnecook Land & Sheep Company, one of six concerns recently organized here to take over large stock ranches, today declared a dividend of 25 percent and the others will average 20 percent. This makes the second 25 percent dividend for the Winnecook company within 18 months after organization, owing to the splendid prices prevalent for wool, sheep and cattle.

Stops earache in two minutes, toothache or pain of burn or scald in five minutes; hoarseness, one hour; muscleache, two hours; sore throat, twelve hours—Dr. Thomas Eclectric Oil, monarch over pain.

THE SMALLPOX THEIR JAILER

Mayor Schmitz of San Francisco and Telephone Official Zimmer in Pest Hole

DISEASES IN THE FRISCO JAIL

Judge Orders That No Prisoner Leave Place Till Danger of Infection Is Past

(By Associated Press)

SAN FRANCISCO, July 19.—First imprisoned by law, Emil J. Zimmer, vice-president of the Pacific States Telephone Company, and Mayor Schmitz are now held up by the smallpox.

Immediately after adjournment of Judge Lawlor's court this afternoon, which was taken until Monday morning Sheriff O'Neill informed him that smallpox has broken out in wing 2 of the county jail, where both Schmitz and Zimmer are confined, the former under conviction of extortion, the latter under a five-day sentence for contempt of court, which expires at 12:30 o'clock tomorrow afternoon.

Judge Lawlor instructed the sheriff that no prisoner shall be allowed to leave the jail until assurance is given the court by Health Officer Watkins that there is no danger of infection being carried. This order may result in the indefinite confinement of Zimmer, who otherwise would be brought into court tomorrow afternoon and given another chance to testify against Glass and so remove his recalcitrancy.

GOING TO SAN FRANCISCO? Stop at the HOTEL IMPERIAL
931 Eddy St., one block from Van Ness Ave. Car direct from ferries. Outside rooms. Rates, $1.50 to $2.50 per day. Reno patronage solicited. E. S. DeWolfe, proprietor.

Leete Syndicate

Location

This tract lies one-half mile northeast of the passenger depot of the Southern Pacific, Nevada, California & Oregon and the Virginia & Truckee railroads. It is bounded on the north by Ninth street, on the south by Sixth street. The stone wall is in the center of Sixth street. On the west by Alameda avenue, and on the east by Sutro street, comprehending twelve blocks. The streets run north and south and east and west and are sixty feet wide. The angles are all right angles, the corners are squares and so is the tract. The handsomest in town.

Blue grass lawns and fine water. Natural drainage and fine soil.

How to Go There

Take the Reno-Sparks street cars down Fourth to Spokane or Quincy street, leaving the cars opposite the Reno Brewing Company's buildings on Fourth street, go north to the gate in the stone wall, and you are in the center of the south line of the tract.

Office 441 North Virginia street, Phone 301. Map and information on application at office.

LEETE SYNDICATE.
B. F. LEETE, Resident Agent.

TELEGRAPHERS' STRIKE ENDS

Men Return to Work on Same Terms as Existed Before the Walk-out.

SALARIES TO BE ARBITRATED.

Operators Vote to Go Back and Leave Grievances to Be Settled by a Board.

(By Associated Press)

SAN FRANCISCO, July 19.—After being out just a month the strike of the telegraphers in the Oakland and San Francisco offices of the Western Union and Postal Telegraph companies was settled this afternoon.

The voters voted to return to work under the same conditions and salaries as prevailed when they went on strike and to arbitrate their differences. By the agreement the question of increased wages is to be taken up after resumption of work. The united employes of both companies will appoint one representative and the company one, the two to select a third, who will constitute the arbitration committee. If they fail to agree on the third arbitrator the chairman of the Interstate Commerce Commission and the labor commissioner acting together will name him.

YOUNG GIRL DROWNS IN YOSEMITE RAPIDS

(By Associated Press)

YOSEMITE, Cal., July 19.—Miss Irene Perington, a young girl from San Francisco was drowned here yesterday while trying to take pictures of Happy Isles. She left Yosemite Camp in the morning to visit the isles and, while stepping from a rock to a log, lost her balance and fell into the rapids.

The current was so swift that rescuing efforts were futile.

Buy a Reo
An automobile that runs every day.
j28m JACK DAVIS, Agent.

Buy a Reo
An automobile that runs every day
j28m JACK DAVIS, Agent.

Special
Soap Sale
Regular 50 cent values 25 cents a box this week
The CANN DRUG CO.

Furniture Carpets
FURNITURE CARPETS DRAPERIES
LOWEST PRICES
John Breuner Co.
131-133 Virginia Street, bet. First and Second, Reno, Nevada.

Nevada Engineering Works
The foundry is now operating. We are making five tons of iron per day.
Contract has been let for new BRICK FOUNDRY—capacity fifteen tons of iron per day.
Reno - - - - Nevada

HOTEL GOLDEN
Most elegantly appointed hotel in Nevada. Steam heated. Half block from depot. Electric lighted, hot and cold water in every room. Sample room on first floor. Dining room a' la carte.
AL. NORTH, Prop. Center St., Reno, Nev

Midsummer Sale of Choice Millinery
Every hat in the store below cost
$16 and $20 hats reduced to.....$8 and $10
$8 and $10 hats reduced to.....$4 and $5
MRS. FREDERICK'S - 17 West Second Street

If you buy today what everybody will want tomorrow, you will soon be wealthy

HOMEWOOD

is the best investment in Reno today. The conditions are right for a splendid residence tract. Building and sanitary restrictions, good, deep sandy soil, beautiful view, perfect drainage and first-class car service insure a great demand for these lots.

The sale opened 9 a. m. Monday, July 15, 1907

Be at our offlice and make your selection early. Only 150 lots will be sold.

VALLEY REALTY COMPANY
The Hustlers
134 Com. Row Phone 841

NewspaperARCHIVE® NewspaperARCHIVE®

NEVADA SPENDER AMAZES GOTHAM

Romantic Jack West of Ely Follows Sweetheart Determined She Shall Marry Him

FIVE-DOLLAR BILLS GALORE.

"Scotty" Is a "Four Flusher" New Youthful Millionaire Declares and Is Also Ridiculous

(Special Dispatch to The Journal)

NEW YORK July 19—Newspapers of the metropolis are just now devoting much space to exploiting a new arrival, who goes by the name of Jack West, and who claims to be a millionaire of Ely Nev According to the enterprising reporters, West who is only 24 years old is the freest spender that ever landed on Broadway and the main street has had few experiences to rival those to which he is now treating it since Scotty of Death Valley came here and learned how to spend money

The new spendthrift from the Nevada mining camp is now installed with a private secretary a friend and a valet in a six-room suite at the Hotel Astor He arrived Monday on the Twentieth Century Limited from Chicago In addition to being here to get rid of money he has a little romance in view Before he leaves he intends to win and wed Miss Henrietta Pillard of 236 West 48th street whom he met in Chicago and followed here

The bellboys at the Hotel Astor soon learned that a new Croesus had arrived when the dark haired stocky young stranger carelessly tossed a $ bill to the doorman and followed it up with another tip of like amount to the hal boy who escorted him and his party to his suite

Champagne Corks Popped

After a luncheon in the Pompeiian room champagne corks popped Mr West and his party took an automobile ride through Central Park At each stopping place the waiters bowed over the receipt of tips of surprising size

Young Mr West was engaged busily in writing letters to friends in Nevada when he received a reporter

He is a well set-up youth of some 24 years black-haired dark eyed and the possessor of a huge diamond stud and an equally luminous diamond ring

This is my first trip to New York " he said after having pressed the button for a waiter to whom he afterward handed another $5 bill And I would like to add that it is all right I am here to spend money and have a genuine good time I have no railroads to boom and my mines do not need booming The real reason for my leaving Chicago so suddenly however is that the young lady whom I propose to marry left Chicago two days before I did

Calls "Scotty" "Four Flusher"

Young Mr West was exercised when asked if he knew Scott the alleged spender

Yes he said sarcastically I know Scotty of Death Valley and I consider him a four flusher I have never been in this city before but I know that New Yorkers won't stand for a piker who comes here in khaki trousers a blue flannel shirt a red necktie and a sombrero hat and tries to make the town believe that he is a sure enough specimen of the Nevada mining camps

I never could understand how New Yorkers stood for Scotty continued the young millionaire 'He is the laughing stock of Nevada He might have known that lots of New Yorkers make such spending as he could do look cheap and that he would make himself ridiculous posing as a waster of money

SOLDIER OF FORTUNE WITH A BAD MEMORY

'Soldier of fortune said Arthur Sullivan when asked his occupation yesterday before Judge Breen in the district court Sullivan is on trial charged with burglary an attempted criminal assault at Sparks on May 16

That's what I have been at various times of my life he went on

So you have been a soldier of fortune have you? asked the district attorney who is conducting the case for the state Tell us about it

I was in the Argentine revolution of 1890 fighting under the president of the republic Sullivan replied

And what was the name of the president under whom you fought-asked Moran

That question appeared to put a damper on Sullivan's recollections for he did not know

At 4 30 o clock all the evidence was in and argument will begin this morning The evidence showed that Sullivan was employed on a ranch near Sparks and his employer Henry Stevens gave him a good character but Mrs S E Morris who was assaulted and whose house he is accused of entering identified him as did other residents of the railroad town

The jury consists of J G Yanner A J Citon E F Quesla C E Gardella James O Neal Rishard V Laking E R Crampton Sam A Lombardi Blaine Grey John Keifer O F Mitchell Fred Craise

DEEDS RECORDED

The following real estate transfers were filed yesterday in the county clerk's office

Washoe County Bank to Bertha and A B Gigax the west 38 feet of lots 9 and 10 in block 4 of the new Southside addition, $1

Bertha and A B Gigax to T O and Emily Ward the same property, $10

M D to W W Webster the east 24 feet and 4 inches of lots 8 and 9 in block V $10

Carl Otto Herz and Richard Herz to the Herz Estate Co parts of lots 23 and 24 in block O and the south 17 feet of the east 100 feet of lot 7, and the north 8 feet of lot 8 in block O $10

Drink the best Its Schlitz Atlas Always on draught 5 cents Acme Rathskeller 120 to 126 E Commercial row Jl

Buy a Reo
An automobile that runs every day
J28m JACK DAVIS, Agent.

DR ERNEST B GREGORY
Physician and surgeon The Savoy Reno Nevada Office hours 10 to 12 a m 2 to 4 7 to 8 p m. Office phone 567 Residence phone 22 J19tf

For that tired feeling spend the "week's end" at Tahoe Tavern. m30tf

ELEVATION OF GOVERNOR'S MANSION FROM ARCHITECT'S PLANS SHOWING COLONIAL FACADE

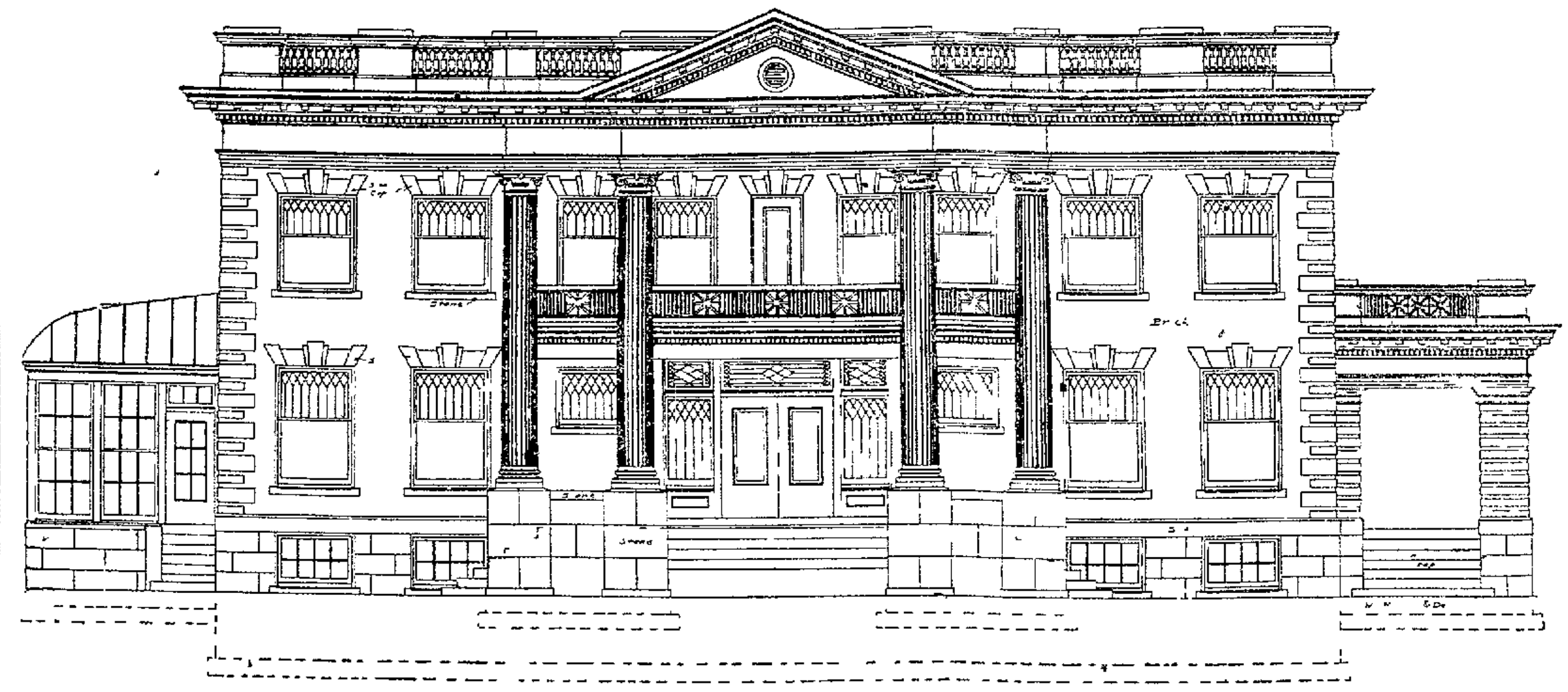

TROOPERS OF FAME SEE RENO

Noted Seventh Cavalry Regiment Stops Two Hours and Serenades the People

HOME FROM THE PHILIPPINES

Record of Indian Fighting Spanish Battles and Scouting After Elusive Tagalogs

For two hours last evening Reno presented a real military appearance the region of the depot swarming with officers and soldiers and then the bugles sang Prepare to mount goodbyes were hurriedly said bright eyes looked their last on the sun burned khaki clad forms and two sections of the Southern Pacific swung over the road eastward bearing the Seventh Cavalry U S A for the soldier lads had stopped here for a little rest and to allow the officers to get dinner

Two long hot years has the regiment been in the burning tropic and now bound for Fort Riley Kans the men feel as if life was worth living again The first section contained the first squadron and Troop H of the second squadron in addition to the regimental band and the staff officers the second section carrying the rest of the second squadron and all of the third

Reno Given a Concert

Shortly after the band had detrained a concert was tendered the public at large first on Commercial Row near the depot and afterwards in front of the Golden Hotel

While the officers led by Lieutenant Colonel Guilfoyle and accompanied by their wives were in the cafe the drum-major of the regiment came in and asked the commanding officer whether he would allow the band to play the Star Spangled Banner to please the people of Reno a request to that effect having been made The permission was accorded and the number rendered to great applause

The regiment left Manila on June 15 arriving in San Francisco exactly one month later The unusual time of the trip was caused by carrying a cargo of flour from Manila to Shanghai which had been contributed by this government to the starving Chinese thus rendering it necessary for the transport to go out of her ordinary course

The Seventh is in command just now of Lieut Col J F Guilfoyle and in addition to the other 19 officers here last night there were 1 ladies wives and relatives of officers in this and other regiments

Regiment With a History

The Seventh is one of the most famous regiments in the Army Since the Civil War it has perhaps seen more actual service than any other for the list of field engagements starting with the celebrated Custer massacre in 1876 goes through the Wounded Knee campaign with the Sioux in the Bad Lands in 1891 thence to Cuba during the Spanish-American war where the regiment saw three years of active service and lastly the past two years in the Philippines

This was the regiment in which General Custer was first assigned to duty as a major shortly after the Rebellion It was also the regiment which took the prize for crack drilling at the World's Fair in Chicago Last night there were just about half the number left of those who started for the islands two years ago although in this latter case the decimation was not caused by the bullets of the enemy for there was hardly any fighting in the particular part of the Philippines but rather from sickness discharges and other causes of that nature

Some of the officers are of the veteran order Major Edwin P Brewer having been with the Seventh for 30 years Captain Tompkins is also an old Indian fighter as are half a dozen others and some of the men have grown gray in the service of the Seventh

Billy the carpet layer is open for all classes of carpet work Prompt attention Phone 791 J18tf

TOO LATE TO CLASSIFY.

FOR SALE—Reno rooming houses are money-making mints and most of them can't be bought But we have an unusual chance to sell lease and furniture and established business at a very reasonable price 27 beds and pays over $400 a month TRAVERS REALTY CO 17 East 2d phone 632 Open evenings J20tf

FOR RENT—Suite of two housekeeping rooms unfurnished china closet pantry water electric lights and gas references Apply 629 Chestnut St J20t1

FOR SALE—One billiard and 4 pool tables cigar stand and fixtures, complete any part for sale cheap Inquire Journal office J20w

FOR RENT—Ten room house and furniture for sale house doing a good business party leaving city must sell at once. Inquire Journal office J20t3

BRIDGE PLANS READY AT LAST

City Engineer Masson Has Invited Bid From Construction Companies for Them

WILL OPEN UP NEW TRACTS

Specifications Finished for River Crossing That Propertyowners Are Anxious to Get

The plans for the Second street bridge which have been in course of preparation in the office of City Engineer Masson for months are at last complete and delay in building the bridge on that account is past He will so report he said yesterday to the city council next Monday night with the further information that several bridge building firms have been furnished with specifications and asked to submit bids

The plans have been completed said Col Masson when asked as to the present status of the bridge plans and I have sent specifications to a number of bridge building firms asking them to make their own plans from the specifications furnished them and submit them with their bids for the construction of the bridge all bids to be in my hands on or before August 10

There are several large tracts of land on the south side of the river which are tributary to the bridge and which are unavailable now to all intents and purposes for building for the reason that people living below where the Second street bridge would afford them a means of entrance to the business section of the city must walk to the Virginia street bridge before crossing to the shopping district

There is a bridge from the foot of Rock street on the south side to a brick yard on the north side but this enters the north side district at a point which makes it unavailable for women and children and is not completed

Property holders who would be largely benefited by the construction of the bridge have attended every meeting of the city council since the bill authorizing the issuance of bonds to cover the cost of the bridge and have been much disappointed at the delay in its construction

NEPHEW OF RICH CAPITAL WIDOW

Howard Hall Enlisted While Drunk and Thinks It Did Him Good

Among the soldier boys of the Seventh United States cavalry who passed through Reno on their way to their homes after two and a half years of campaigning in the Philippines yesterday was at least one young man who is overjoyed at the return to his home and the first approaching end of his soldier days His name is Howard Hall and he hails from Washington D C

As he told the story of his enlistment yesterday it was easy to believe in his sincerity when he threw out the inference that his three years service for his country under southern skies and the discipline of the army had been good for him

I'm awfully glad to get back again he said and I shall be still more glad to get home to Washington

I never should have enlisted if my aunt with whom I have always lived had not said to me one morning after I had been out all night that she wished she would never see my face again I was still more or less under the influence of liquor and under the impulse of the moment I walked out to the fort and before I really knew how it had happened I had enlisted for three years

I got a day's leave of absence and went back to the house and told my aunt that she would not see me for at least three years and what I had done

There was a lot of heartbreaking scenes during that day but I had to go just the same and now that it is so nearly over and I am going home I don't regret it because while some of the experience was pretty tough I somehow feel that it has done me good

Mrs Hall the aunt the young man alluded to is said to be the widow of a wealthy Washington grocer

Successful mining stock salesman and promoter about to locate in California seeks desirable proposition Address 508 Matheys Bldg Milwaukee, Wis J18t4

PUBLIC ACCOUNTANT'S SERVICES

Have your books examined If they are right or wrong you should know it Examinations and report for merchants banks and corporations Private instruction in bookkeeping etc. Call or address
ACCOUNTANT,
Suite 10 227 North Virginia St
Reno, Nevada.

CONVICT'S WIFE TRIES TO KILL

Mrs Charles Kuchs Abandoned by Pardoned Husband Threatens Life of Man

WAVES GUN AT FATHER IN LAW

Calls at Residence in Oakland Asks for Return of Pet Dog, as Excuse and Wants to Shoot

(Special Dispatch to the Journal)

OAKLAND Jul 19—Mrs Nellie Kuchs wife of Charles Kuchs who was pardoned for killing Ed Farrell in Reno a few months ago called at her father in law's home in ... asked for her pet dog, that she main... was being kept from her was refused and pulled a gun to slay the aged man Charles Kuchs disarmed the woman and she was taken to jail

Unwilling to forgive his wife for the trouble she caused him Charles Kuchs refuses to live with her since the end of his prison term She has come here to join him but he will not see her Mrs Kuchs blames her husband's father for alienating Charles Kuchs affections and she declares she will slay him

MOONLIGHT PICNIC TONIGHT AT BOWERS'

Tonight is the night when the much talked about Moonlight Picnic to Bowers Mansion takes place Anything the Woodmen gives is always a huge success and this delightful affair promises to beat them all Plenty of cars for the large jolly crowd with the popular Eagles band will leave the depot at 8 o'clock sharp The first moonlight picnic of this season will go on this special train Take your girl and have a time you may ... as long as you get in the dancing and bathing will be fine All aboard for Bowers tonight J 20t1

OVERCOME BY THE WEATHER

First Case of Heat Prostration Ever Known in History of This City

MRS BENDINGER THE VICTIM

Still in Feeble Condition Yesterday Although the Attack Occurred Thursday

The first case in the history of Reno of a woman being overcome by the heat occurred Thursday afternoon when Mrs George Bendinger wife of the bookkeeper of the Reno Construction Company succumbed to the sun's rays and fainted on the street near the Palace dry goods store

Her husband speedily carried her into the store where she remained fully half an hour before she felt well enough to proceed to her home 212 California avenue in a carriage

Yesterday she was still in quite a feeble condition as a result of the unusual experience occasioned by the attack but her friends look for a decided change for the better today

Old Mission Paint

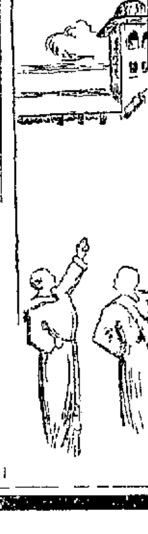

DON'T apply OLD MISSION Paint Thick The first or priming coat should be well brushed in The finishing coat should be heavier but the paint must not be THICK for best results Every gallon of linseed oil used saves a gallon of paint Never use dry Yellow Ocher for priming when you are going to finish with a hard drying paint like OLD MISSION Use Old Mission Primer which is also a hard drying coating

Sold by RENO WALL PAPER & PAINT CO Reno Nevada Dealers in Paints Oils and Glass

NOTICE

WE have just received a car of the choicest California wines direct from the California Wine Association Our wines are carefully selected and are of the best Claret Burgundy, Zinfandel Sauterne Reisling Sherry and Port Special attention given to our family trade

Frank Bros. Co.,
230 Virginia St Reno Nev

A. I. Smith P. Mans

The Elite

Phone 331

Bohemian Beer on Draught

FOR WOOD

Call up C O D Wood & Coal Co Phone ... We can deliver four foot wood from two cords up ... per cord Be wise place your order at once

The annual meeting of the stockholders of the Ideal Gold Mining & Milling Co will meet at the company's office ... Sierra St Reno Nev on the 19th day of July at ... p m for the purpose of electing officers and attending to any other matters that may come before the company A BONY President F S CORRECO Secretary J3td

Reduced Round Trip Rates To EASTERN POINTS From RENO, NEVADA

Correspondingly low rates for all NEVADA POINTS

Omaha, Kansas City	$ 60 00
St Louis, Memphis	67 50
St Paul, Minneapolis	70 00
Chicago Duluth	72 50
Washington	107 00
Baltimore	107 00
Philadelphia	107 50
New York	108 50
Boston	109 50

DATES OF SALE
June 6 7 and 8 July 4 and 5 August 8 9 and 10 September 11 12 and 13

RETURN LIMITS 90 days from date of sale except tickets sold in June limit October 15 07

Further information on application

A H PLFT T P A Reno
E W CLAPP D P A, Reno

Reno's Daylight Store

Waists! Waists! Waists!

SEE WINDOW DISPLAY

Two Days Left to Take Advantage of this Bargain Waist Sale. No such values have been seen in Reno at Double the Prices

NOW'S YOUR CHANCE

White Lawn, Batiste and Colored Lingerie Shirt-Waists

A Snap! $1 75 and $2 00 values

98c EACH

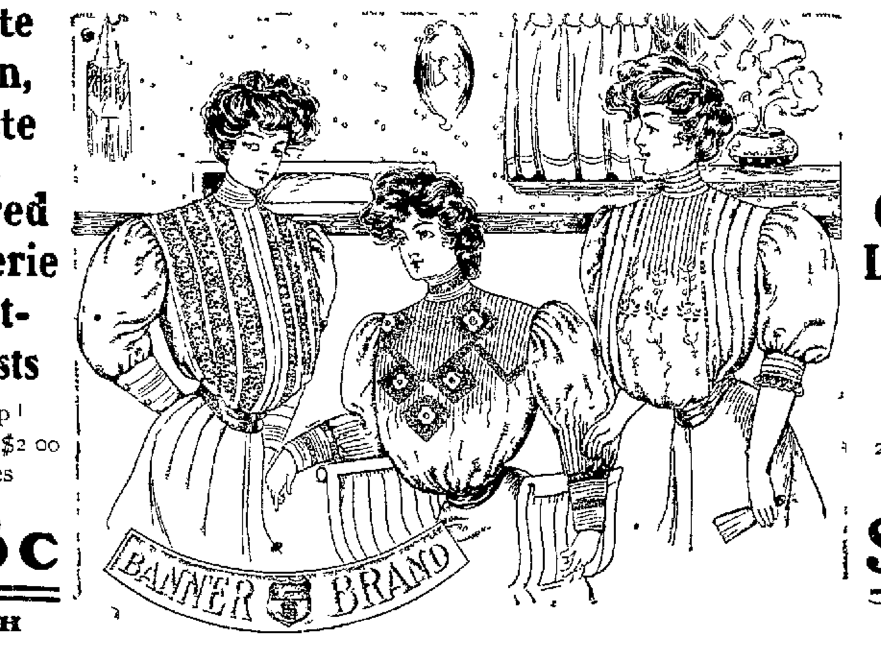

White Lawn, Batiste and Colored Lingerie Shirt-Waists

A Bargain! 2 50 and 3 00 Values,

$1.32 EACH

Be sure and visit this Store the next two days and make your choice of these beautiful Lawn and Lingerie Shirt Waists. Sizes 32 to 44. **Prices 98c to $1.32**

DOUBLE TRADING STAMPS FRIDAY'S

PALACE DRY GOODS HOUSE

213 VIRGINIA ST. Free Delivery TELEPHONE, MAIN 769

Grand Theatre

Commencing Tuesday July 16

That ever Popular Comedian JACK GOLDEN and HIS COMPANY
Submit to the pleasure public King Bo Bo

ROME & FERGUSON
A Clever Team in 'Just a Little Variety

THE DALEYS
Trick Skating

MARIAM MAR
The well known Coon Shouter

MOVING PICTURES.
The best we have had for several weeks and plenty of them

Popular and Classic selections by a first class orchestra every evening

The Imperial
Mrs. F. W. Selfridge, Prop.

Most elegantly furnished rooms in Nevada. Steam heat hot and cold water, baths and electric lights

Corner Second and Sierra Sts Phone 931 :: Reno, Nevada

DONNELS & STEINMETZ

CARPETS :: FURNITURE and LINOLEUM

Cor. Second and Sierra Sts.

STAGE FOR ...Olinghouse

Carries all passengers, U. S mail and express from Wadsworth to Olinghouse every day. Take train No 24 east for Wadsworth every day except Sunday

FRANK R WILLIAMS, Proprietor and Manager.

NEW STAGE LINE

Derby to Olinghouse

Daily trips, connecting with Tonopah trains both ways

Fare $1 00, allowing 25 pounds baggage free Make reservations by mail or phone

R. M. NORRIS, Derby.

MONEY LOANED On Diamonds, Watches, Jewelry, Guns and Pistols, from $1 up.

UNCLE BEN
249 Virginia St.

Reno Mill and Lumber Co.

Phone Main 105

Lumber and Building Material. All classes of Fine Mill Work

E 4th St RENO, NEV.

Groceries

A complete stock of the best groceries fruits, and vegetables the market affords Phone 200.

Coffin & Larcombe
317 SIERRA STREET

NEWSPAPERARCHIVE®

NEVADA STATE JOURNAL

Published every day in the year by
MERRILL A. TEAGUE AND B. S. BETHEL, Lessees
at the
Journal Block, Second Street, Reno, Nev.

MERRILL A TEAGUE Editor and General Manager
B S BETHEL Business Manager

SUBSCRIPTION RATES

One year, by mail $6 00 | Three months by mail $1 50
Six months, by mail 3 00 | Per month, by carrier 75

ADVERTISING RATES will be made known on application

Address all business and other communications and make all remittances payable to the Nevada State Journal

All departments, advertising, circulation, editorial and job-printing, may be reached by telephone **Call Main 167.**

Persons who do not receive The Journal promptly should notify the publication office

FULL ASSOCIATED PRESS SERVICE

The Journal is a member of the Associated Press, and is the only newspaper between Salt Lake and Sacramento which receives the full day and night news service of the Associated Press over its own leased telegraph wires.

The Journal is on sale daily at the following agencies

Sherman & Oldfather, Frank J Gorman, H G Bremenkampf, E W Black, North & Ferguson, Tonopah, Gold Hill, Carson, Fallon, Manhattan, Dalton & Clifford, Louis Poland, Thomas Odalovich, J T Marker, J H Bible, Austin, Goldfield, Ely, Lovelock, Vernon and at all the leading hotel news stands in the United States

Entered at the postoffice at Reno Nev as second class matter

RENO, NEV, SATURDAY, JULY 20, 1907

LET THE JOURNAL FOLLOW YOU

Have The Journal mailed to your VACATION ADDRESS. Order it to follow you by calling Main 167. Change the address as often as you wish.

If the paper fails to arrive regularly and promptly, advise The Journal Circulation Department.

Force the S. P. to Reduce Rates

THE seriousness of the prospective fuel famine of next winter is increased by the rates which the Southern Pacific Railroad Company has scheduled for hauling coal Dealers of Reno agree that imported coal may be had in sufficient quantities in San Francisco to insure the city against a fuel famine but so long as the Southern Pacific maintains its rates at the present figure for the haul from Long Wharf Oakland to Reno the local dealers will not buy Australian coal until the chances for getting their supply from the Utah and Wyoming mines are exhausted

Coal is quoted now at the Rock Spring mines in Wyoming at $5 30 a ton, according to a statement made yesterday to The Journal by District Freight and Passenger Agent Clapp of the Southern Pacific The freight rate from Rock Springs to Reno is $6 a ton On this basis coal should be laid down in Reno so as to sell at from $13 to $15 a ton and the local dealers are endeavoring to procure their supply so that they may supply their customers at something near that figure But their efforts are futile It is the testimony of these local dealers that orders sent to the mines in Utah and Wyoming are returned with this endorsement, Cannot fill order

This plea is we believe, fatuous With coal in such demand that it can be held at the mines at $5 30 a ton there is no mining company, except it be the mere slave of the transportation trust which holds this western country in its grasp that would not book every order that came its way When it is known that mine prices in the bituminous fields of Pennsylvania Maryland and West Virginia range from 95 cents to $1 10 a ton, the enormous profit that may be taken by western mines on the basis of $5 30 a ton at the mine becomes apparent Mining companies do not overlook such chances for money making unless they are compelled to do so by conditions and powers over which they have no control

As we see it the price at the mines which are largely owned and controlled by the Union Pacific Railroad is being regulated so as to force a fuel famine upon that portion of the country which is dependent upon those mines for their supply

The alternative which the Southern Pacific gives to the State of Nevada is to purchase its coal from dealers in San Francisco who handle Australian and British Columbia fuel This alternative would be satisfactory for the dealers say they can procure an adequate supply from that source, but for the fact that again the Southern Pacific interposes, with all the power of the transportation trust, to prevent Nevada from buying foreign coal or, failing in that, to make the people pay a tremendous price for their fuel

Imported coal costs now $12 a ton in Frisco, to which must be added $6 30 freight so that the cost of laying it down here is $18 30 a ton as against $11 30 for Utah and Wyoming coals This difference is prohibitive so long as the faintest chance remains of securing a fuel supply from domestic markets Should these chances disappear entirely, as Mr Clapp's warning to the Commercial League indicates they may, then Reno is face to face with the prospect of having to pay $25 a ton for fuel which it should be able to secure for $15 at the outside

There enters into this problem the eternal question of freight rates The distance from the Rock Springs mines in Wyoming to Reno is 900 miles, and coal is hauled that distance by the Union Pacific and Southern Pacific railroads for $6 a ton The distance from Reno to the Long Wharf, Oakland, is only 244 miles yet for that haul the Southern Pacific charges $6 30 a ton On the basis of mileage, the rate from Oakland to Reno in comparison with the rate from Rock Springs to Reno should not be more than $2 a ton, and that rate would give the railroad company ample allowance for the heavier grades on the haul west of Reno

But in the majesty of the railroad rate-makers, the above rates have been decreed Why they have been framed upon a basis of such absolute, even absurd, inequality is apparent It has been done for the express purpose of preventing Australian and British coal from crossing the Sierras, and coming into competition with the coal which is produced in the railroad company mines in Utah and Wyoming The effect of these rates is also clearly apparent

Reno is caught between the upper and nether millstones The railroad mines, while quoting $5 30 a ton at the mines, will not sell coal and the rates on imported coal are so excessive that the price at which it could be sold in Reno is almost prohibitive None save the rich can afford an entire winter's supply of coal at $25 a ton

Reno's relief from the prospective coal famine must therefore, come through some modification of the rates If the railroad company's advice to buy coal through San Francisco is good—and Mr Clapp has confirmed to The Journal his letter to the Commercial League—then it is the duty of the Southern Pacific to so equalize its rates for the haul from Oakland to Reno that imported coal may be laid down here at a semi-reasonable price

Local dealers are agreed that even with a $3 rate from Oakland to Reno, they can insure against a fuel famine and furnish Reno with a coal supply at fairly moderate cost all things considered The duty of Reno is therefore to take up without delay the question of having this rate reduced The Journal has already started the movement by telegraphing to the chairman of the Interstate Commerce Commission for instructions as to how best to proceed When a reply shall have been received to that telegram, these things should be done

All of the facts regarding supply and rates should be assembled and the Interstate Commerce Commission should be petitioned to fix the rate from Oakland to Reno at a figure which will permit imported coal to be brought here and sold at a reasonable rate

If the petition does not avail Nevada should organize a delegation to journey to Washington and personally lay before the Commission all of the facts to state the dire need of Reno and the entire state for fuel, and to stay by the work until relief is afforded

Japan's Mastery Over Korea

JAPAN has made strides in the science of diplomacy during the last decade and a half After the war with China, in the early '90s she complacently permitted Russia to rob her of the fruits of her victory and to establish the Bear at Port Arthur That error cost Japan the recent war with Russia and the error was due solely to the fact that the little island empire lacked that proficiency in diplomacy which was required to circumvent Russian intrigue But the lesson was not lost as the events of the last few days in Korea demonstrate Japan has learned how to handle an extremely delicate and vitally diplomatic situation with expertness and her established mastery over the Korean peninsula, as evidenced by the abdication of the emperor who has ruled for 44 years, places her in a similar diplomatic class to that she occupies in a military sense by reason of her triumph over Russia

It is amusing to read the dispatches that come from Seoul Marquis Ito the sage of the Japanese government asserts that he had nothing to do with the abdication, that it was brought about by the voluntary and unsuggested action of the deposed emperor's cabinet, and that he was merely a silent spectator of the event This protestation of innocence is worthy the wiliest of Russian diplomats Literally Marquis Ito may speak the truth But if the story could be told in all of its details it would be a story of intrigue and even worse that would lay bare the inner workings of the plot by which the cabinet was brought by Japan to agree to abdication and then to force the aged emperor to compliance with their ideas

The change in the occupancy of the throne of the Korean empire means that the last obstacle to Japanese dominion has been removed The new ruler is a young man a weakling, and without experience, as well as without any known executive capacity He will be surrounded by advisers who have already played the game for the Japanese and who may be depended upon to play it for them in the future The new emperor will be a titular sovereign only The empire will be ruled by the cabinet and the cabinet will work just as Japan through her emissaries at Seoul, chooses to pull the strings And the armed force which the Mikado's government will keep in the peninsular will make the dominance established yesterday absolute

Thus the map of the world changes again, for Japan now occupies the same position with respect to Korea that England occupies with respect to Egypt That this latest play in world politics should have been allowed to go on without interference by any European power is evidence of the position Japan now holds among the nations of the world A few years ago she could no more have undertaken it than in the early '90s she could have insisted upon retaining Port Arthur No government has protested no capital has expressed a word of sympathy or concern over the great change that has been wrought in the ancient empire And yet there have been few diplomatic events of the last two or three decades that have been of larger importance

The Korean peninsular stretches in a southeasterly direction from Manchuria It is the link of land broken only by the narrow entrance to the Sea of Japan which connects Japan with the Asiatic mainland Possession of this link is vital to Japan if her future is to be assured She is established in southern Manchuria, and to make her position invulnerable she must hold every foot of land that lies between her island-seat and her territory on the mainland This safe-guard against future interference with her plans for the creation of an ascendancy over Eastern Asia is given her by her mastery over Korea

With this mastery complete, Japan can count her empire as stretching from her own islands, through Korea and north into Manchuria almost to Harbin The only weak spot in this link is the Strait of Japan, but this can be easily protected Japan has therefore, insurance for all future time for her supply of breadstuffs she has a domain over which her surplus population may be scattered to multiply and she has vastly increased her own military advantages These are triumphs of diplomacy that count mightily in the scheme of things in general and that especially make for the future economy of the empire That they have been won without interference from other governments is an admission that the nations of the world are prepared to recognize and admit Japan's supremacy in the Far East

---

Father Yorke says that Roosevelt has directed the graft prosecutions in San Francisco What is the matter with people anyway? Are we actually coming to believe that T R is the only man in the nation who can do things?

A $35,000 purse for a big prize-fight in Reno The money might be spent for a more laudable purpose, but there is no other way it could be spent that would mean as much advertising for the city.

"RUSH TROOPS" THE MESSAGE

Mob From New Orleans Feared to Be Bent on Wholesale Lynching

MORE MILITIA CALLED FOR

Two Companies Guard a Louisiana Jail and 100 Men Picketed Around the Place

(By Associated Press)

HAHNVILLE La July 19—A hurry order for more troops to guard four Italian prisoners who are threatened with lynching for the strangling of a kidnaped child was given tonight by Major Wheat in command of the militia here

Rush me troops I expect trouble any minute This was the message he telephoned to the state commander of militia Brigadier-General Gardner He then said We expect something to be done tonight or early in the morning Further than this he did not talk about the situation

There is a rumor here that a mob will attempt to reach here from New Orleans and this is believed to be the cause of Major Wheat's order

Two companies of militia guard the jail while nearly 100 men are picketed along the road and all approaches

UTAH'S NEW OIL FIELDS PRODUCE A SPOUTER

(By Associated Press)

SALT LAKE July 19—A special to the News from St George Washington county says that an area from 15 to 20 miles in extent is being located by oil seekers 10 000 acres having been located in five days

The excitement is due to the opening of an oil well on July 14 which is now throwing out 500 barrels a day The oil is black of the consistency of machine oil and contains a large percentage of gasoline

Oil began flowing at the depth of 640 feet Efforts to stop the stream and push the drills to greater depth have been unavailing because of the pressure from below.

PACKERS AND CATTLE MEN IN HOT ELECTION

National Live Stock Exchange's New President Protests

(By Associated Press)

KANSAS CITY July 19—Protesting against his own election and demanding the re-election of J C Swift of Kansas City Thomas B McPherson of Omaha was elected president of the National Live Stock Exchange today as the culmination of a campaign which was waged against Mr Swift's re-election as the outgrowth of the late contest between the live stock men and the packers over the post mortem examination rule Swift and McPherson were the only candidates and Swift withdrew

WEATHER REPORT

The highest temperature recorded was 84 degrees and the lowest was 53 degrees HARRY O GEREN Section Director

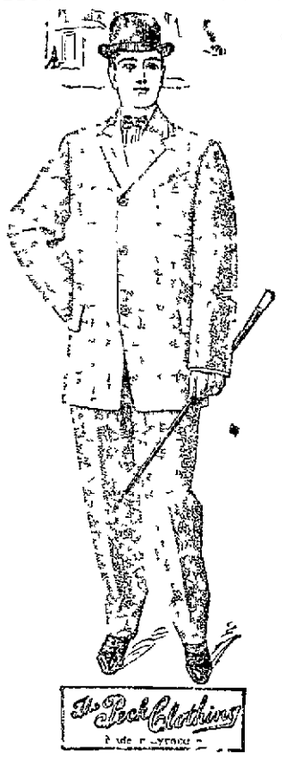

We Know

THAT YOU WILL AGREE WITH US ON THIS POINT

A concern which is rated as the largest individual buyer of

Men's Clothing, Furnishings, Shoes and Hats

in Nevada

We can naturally give you better values and a greater assortment of styles and patterns for your money than any one else.

Your money's worth or your money back

J. MARYMONT CO.
ALWAYS RELIABLE
211 CENTRE STREET RENO, NEVADA

Everything New Everything Good

McIntosh, Connelly & Senseney
Jewelers
41 E. Second Street Reno, Nevada

The New **OVERLAND HOTEL**

THIS HOTEL is steam heated and electric lighted throughout The most complete dining room and grill in the city Cafe and restaurant under management of the hotel The finest bar in the State in connection

CHAS J. SADLIER, Prop Commercial Row & Center Street.

HOTEL McCORMACK
STRICTLY TRANSIENT HOUSE
First Class and Modern Oppos to Depot Reno, Nevada

SPECIAL SATURDAY BARGAINS
WATCH THE WINDOWS

Don't overlook the cleanup sale bargains on Saturday in this store. Those who have visited us during the week know how cheap goods are going---but Saturday we are going to put on sale many extra specials. Priced to send them out in a jiffy. Remember we are closing out many departments entirely---don't overlook that---if you'd like to save money.

Mott & Settle

Cleanup Sale--Bargains Notions, Belts, Bags, Garter Elastic	Cleanup Sale--Bargains Knit Underwear and Hosiery
Cleanup Sale--Bargains in Infant's Wear	Cleanup Sale--Bargains in Muslin Underwear
Cleanup Sale--Bargains in Shirt Waists	Cleanup Sale--Bargains in Petticoats
Cleanup Sale--Bargains in all Art Goods	Cleanup Sale--Bargains in Neckwear
Cleanup Sale--Bargains In Kimonas	Cleanup Sale--Bargains in Dress Shields

MOTT & SETTLE
123 Virginia Street

The Growth of Reno

Reno's population increased from 4 000 in 1903, to 18,000 in 1907.

Real estate has doubled in value since 1905

Rentals have doubled in the last year If you want to invest, here is an opportunity A few of our many bargains

$1,100 buys a cabin and two lots.
$1,500 buys a 2-room house on large lot 100x200
$1,600 buys a 2-room house, and stable lot 50x140 good location.
$2,400 buys a good 4-room house on south-side lot 50x140 one block from proposed street-car line
$2,800 buys a new 5-room modern cottage on South Side, good location
$3,000 buys a modern 5-room bungalow on South Side
$3,100 buys a modern 4-room cottage partly furnished corner lot 100x140, city and well water
$1,250 buys a thoroughly modern 5-room brick cottage in good location lot 45x140
$4 450 buys a strictly modern 5-room cottage fine large stone basement

Look at this! A rooming-house of 17 rooms, well located, long lease, and reasonable figure

A saloon business, the best in the city Long lease reasonable

Here is a Number 1 investment: Nine houses—two 5-room, three 7-room and four 4-room in a choice location Price for the whole, $27,000, half cash balance on easy terms

A fine business location for $16,000

Another good business location for $12 600

We have two of the best sites in Reno for apartment houses or flats, at reasonable prices

Building Lots in all parts of the city Business chances

SEE
John T. Read & Bro.
Real Estate Brokers
Room 7 Nevada Bank Building.
Phone 766

Scheeline Banking and Trust Company

Capital - - - $200,000
Surplus - - - $50,000

General Banking Business
Fire Insurance
Interest Paid on Deposits
Your Patronage Solicited
Savings Department

Most Elegantly Appointed Resort in Nevada

THE
Stag Inn

First Class Drinking House for Gentlemen is now open and invites your presence

Cor. Commercial Row
VIRGINIA ST.
W. H. TUTTLE, Prop.

Table Supplies

Everything from plain necessities, to seasonable luxuries, good quality and right prices Buy your groceries of

NOVACOVICH
Commercial Row

BAR FIXTURES FOR SALE
Front and Back Bar

Call quick, at
THE CRYSTAL
THYES & REESE, Prop'rs
West Second St., Reno, Nev.

European Plan
Hotel Nevada
All outside rooms, 825 Van Ness Avenue, Cor Willow Ave.
$1 00 per day up
San Francisco, Calif.

Nevada Planing Mills Co.
A. SPENCER
President and General Manager
Lumber and House Furnishing Materials, Turning, Scroll Sawing, Etc.
With all modern machinery we are prepared to turn out first-class work at reasonable rates promptly. Mill and yard north of N. C. O. shops. Office rooms 7-8 Ryland Levy Bld.

NEWSPAPER ARCHIVE® NEWSPAPER ARCHIVE®

SPORTING MEN ASKED TO MEET TO TALK FIGHT

Willingness of Gans to Enter Reno Ring Puts It up to Local Enthusiasts

JOE GANS.

Plans are making for the organization of an athletic club which will offer a purse for a Labor Day fight in Reno between Joe Gans and the winner of the Britt-Nelson bout in San Francisco on July 31. Those who are interested are withholding the details of what they are doing, but the status of the proposition will be made clear this afternoon if the sporting element of the city complies with a request which was made last evening.

This request was:

That all who are interested in seeing the fight take place in Reno assemble at The Journal office at 3 o'clock this afternoon.

The request was made by the five men who have taken the most active interest in the matter up to this time, and it is desired that there be a full attendance of the sporting element at the meeting this afternoon.

Joe Gans declared that he would rather fight in Reno than in any other place in America, and it is believed that the proposition which will be submitted will be equally acceptable to the winner of the Britt-Nelson fight.

All those who are interested in seeing the fight pulled off here in Reno on Labor Day are, therefore, requested to come to The Journal office this afternoon, prepared to talk business.

GOLDFIELD TROUBLE IN COMMITTEE'S HANDS

GOLDFIELD, July 19.—It appears that the miners have not fully ordered the discharge of the two watchmen employed by the Consolidated Company. Such action was strongly advocated at the mass meeting held in the baseball park yesterday, and the report got abroad that the radical element had carried their point.

However, the conservative leaders succeeded in securing the appointment of a committee of five to wait upon the executive committee of the Mine Owners' Association for a conference.

Moonlight Picnic tonight to Bowers Mansion; train leaves at 8 sharp. J20t1

PEDLAR PALMER IS GIVEN FIVE YEARS IN JAIL

(Associated Press Special Cable)

LONDON, July 19.—Pedlar Palmer, the pugilist, has been sentenced to five years penal servitude for having caused the death of Robert Choat, a gas-house stoker.

Palmer struck Choat several blows because he refused to stop singing on the wa yback from Epsom Downs on Derby Day.

DAY'S SCORES IN THE BIG EASTERN CLUBS

THE NATIONAL LEAGUE.

	Won.	Lost.	Per Ct.
Chicago	61	20	.753
New York	47	30	.610
Pittsburg	47	31	.603
Philadelphia	43	34	.558
Brooklyn	37	45	.451
Boston	33	44	.429
Cincinnati	32	48	.400
St. Louis	19	67	.221

BOSTON, July 19.—Pittsburg 2, Boston 0. Liefield and Gibson, Young and Brown.

BROOKLYN, July 19.—Cincinnati 1, Broklyn 8. Hitt and McLean, Pastorius and Ritter.

PHILADELPHIA, July 19.—St. Louis 0, Philadelphia 5. Beebe and Noonan, Moren and Dooin.

NEW YORK, July 19.—Chicago 12, New York 3. Brown and Kling, McGinnity and Bowerman.

THE AMERICAN LEAGUE.

	Won.	Lost.	Per Ct.
Chicago	52	29	.642
Cleveland	47	33	.588
Detroit	45	32	.584
Philadelphia	45	33	.577
New York	37	41	.474
St. Louis	34	44	.436
Boston	29	48	.377
Washington	25	50	.333

ST. LOUIS, July 19.—St. Louis 4, New York 2. Pelty and Stevens, Chesbro and Kleinow.

DETROIT, July 19.—Detroit 6, Philadelphia 1. Donovan and Schmidt, Dygert and Craig and Bartley and Powers.

CLEVELAND, July 19.—Cleveland 0, Washington 0. Liebhart and Clarkson, Smit hand Heydon. The game was called in the 12th ining on account of rain and darkness.

CADET CRUSE THE TENTH TO DIE

BOSTON, July 19.—Midshipman James T. Cruse, of the battleship Georgia, died today at the naval hospital in Chelsea. He is the tenth victim of the powder explosion in the after-turret of the Georgia during the target practice in Cape Cod bay last Monday.

The 12 survivors injured by the accident on board the battleship Georgia Monday will probably all survive.

RESULTS OF THE RUNNING AT BRIGHTON

(By Associated Press)

NEW YORK, July 19.—Brighton Beach results: First race, six furlongs—Uncle won, Gene Russell second, Dead Gone third. Time 1:11.

Second race, steeplechase about two miles—Blue Pigeon won, Thistledale second, Judge O'Gin third. Time 4:02.

Third race, mile—McCarter won, Cressina second, Kentucky Beau third. Time 1:39.

Fourth race, mile and a sixteenth—Rapid Water won, Rye second, Orbicular third. Time 1:46.

Fifth race, five and a half furlongs—Nimbus won, The Squire second, Gladiator third. Time 1:07.

Sixth race, mile and a quarter—Sonoma Belle won, Flavigny second, Racine II third. Time 2:05 1-5.

ELKS MUSTN'T WEAR TEETH OF ELKS

B. P. O. E. Checks the Practice at Least for a Time.

(By Associated Press)

PHILADELPHIA, July 19.—The grand lodge of the Benevolent and Protective Order of Elks closed its sessions today.

A feature of the proceedings in the grand lodge was the discussion of the movement to prevent the slaughter of elks that their teeth might be secured for emblems. A committee was appointed to investigate the matter.

A resolution, calling upon members of the order to cease wearing elks' teeth as emblems until the committee returns its report, was passed after a warm debate.

The committee on contests and awards tonight announced prize awards, among them being: Lodges making best appearance in line, third prize, $100, El Paso. Lodges appearing in unique uniforms, first prize $100, El Paso. Leanest Elk, $25, J. Edward Nois, Pasadena, Cal. Tallest Elk, $25, Carl M. Koening, Sacramento, Cal. Smallest Elk, $25, Jerry D. Sullivan, Roseburg, Ore. Special prize of $500 for the largest band in line, Guadalajara military band of Mexico, which accompanied the El Paso lodge.

A sad thing in connection with the last prize is that the captain of the band was drowned while bathing tonight at Atlantic City.

Notice Bricklayers.

Special meeting of B. & M. I. U. No. 1 of Nevada Saturday evening, July 20th. Important business.

FRANK BEEBE, Pres. *

E. D. Anderson of Goldfield has opened up a fruit and vegetable department in the Virginia Market, 229 Virginia street. J16w

Washoe Camp No. 407 W. O. W., meets at Manning Hall every Thursday at 8 p. m. By order of consul Commander.

E. A. Williams, clerk J9m

Billy the carpet layer repairs and hangs awnings, drapery work and hade hanging. Phone 791. J17tf

Dr. Wichmann has removed his offices to 215 North Virginia street, next door to the Palace dry goods store. tf

FAST RUN IN THE GLIDDEN MOTOR RACES

(By Associated Press)

CANTON, July 19.—Philip Flynn, of Pitsburg, was the first man to leave Canton this morning with his car in the Glidden automobile tour. The start was made at 7 o'clock. Today's run was scheduled to Pittsburg, 125 miles.

PITTSBURG, July 19.—The advance guard of the Glidden tourists arrived in Pittsburg from Canton at 1:28 this afternoon, having made the run of 125 miles in five hours and 28 minutes. Others followed in quick succession.

MACKAY MINE BUILDING ORDERED TORN DOWN

(Continued from Page One)

it thoroughly and found that it would stand the strain, but he gave orders that the remainder of the structure be properly finished, and with care. We are going to have a building here that will be all that its giver intended it to be. Any other sort of a building will not be accepted. The people of this state would censure any man or set of men responsible for lax supervision of the construction. Therefore, Bliss acted as he did."

Ore Specimens

mounted as souvenir jewelry.

JEWELRY made to order or repaired by an expert.

Work done promptly.

The Frank Golden Jewelry Co.

Reno Tonopah Carson

MOODDARD & COMSTOCK INCORPORATED RENO, NEV.

41 E. 2nd St.

ARCHITECTS

Publishers Standard Map of Nevada, corrected monthly. Standard map of Reno.

Map making, blue printing, etc.

Allgraphy new black and white process for maps, plans, etc.

The Greatest Stock Clearing Event

JULY CLEARANCE SALE

Ever Held In Reno

Every Department Represented

A Rousing Success From the Very Start

Continues With Unabated Enthusiasm

Cost of Merchandise Disregarded Overloaded Stock the Reason

Every Department Contributes to This Sale

Among the wonderful Clearance Values you will find these sections particularly interesting this week:

1-4 to 1-3 OFF

TAILOR MADE SUITS, EVENING AND AFTERNOON COSTUMES—PLAIDS, COVERT AND SILK COATS. SEPARATE DRESS SKIRTS, PARASOLS, CHILDREN'S WEAR, MUSLIN UNDERWEAR, HOSIERY, WHITE DRESSES, LINEN SUITS, KIMONAS AND OUR ENTIRE STOCK OF LINGERIE WAISTS—LACE AND NET WAISTS, SILK WAISTS.

SEE OUR WINDOW DISPLAY

H. FRALEY

The Only Exclusive Outfitter for Women, Misses & Children

Reno Phone 17 Tonopah

MARQUARDT & CO.
104 Harrison St. San Francisco
CONSTRUCTING ENGINEERS — PURCHASING AGENTS
Machinery designed and constructed. Ice and cold storage plants a specialty. Correspondence solicited.

FACTS ABOUT DIAMONDS

The more hands an article of merchandise passes through, the greater will be its cost.

Now we buy direct from the cutter, we knock the jobbers' profit off, only one hand, one small profit—the rest goes to you. Try us on diamands.

R HERZ & BRO. RENO JEWELER

Sunny Monday Soap

IS GOOD, Not only because it is made by THE N. K. Fairbank Company but because of the very high grade of vegetable oils used in its manufacture

Sunny Monday Soap

May be used in either HOT or COLD water; does not injure the clothes or hands; contains no rosin. **One bar will go as far as 1 1-2 bars of any other laundry soap made.**

Wholesale Prices This Week

Fairbanks' special agent will be at my store this week and will explain the free deal to all. Every user of soap should take advantage of this special offer.

FRANK CAMPBELL

Cor. Virginia and 4th Sts.

CLEARANCE SALE

Saturday morning, July 20th, we usher in our Semi-Annual Clearance Sale. We must make room for our immense fall stock, which is now arriving daily. There's a heap of space necessary to accommodate our fall and winter lines. Stock must be trimmed down and all superfluous lots cleared away before we count ourselves ready to begin our fall business. Commencing Saturday, and continuing for one week we place our entire line of $15.00 Suits, Odd Pants, Shirts and Underwear on sale.

FOUR BIG SPECIALS

For the week and more to be added the following Saturday. You people who put off buying because you thought a cool June meant a cool summer gain by the delay in actual dollars and cents if you take advantage of our prices.

Exceptional Inducements For Economical Spenders

Read these items carefully. Come to the store, as we have many more articles reduced that may be just what you are looking for.

$11.95 Buys any $15 Suit in Stock

A complete line of men's high-grade suits which sell regularly at $15.00 and which can not be duplicated in the city for the same money, single and double breasted; strictly up to the patterns; excellent workmanship and the best of serviceable materials, clothes that fit and gives you that neat stylish appearance so much desired by all well dressed men. This is an exceptional opportunity to procure a stylish serviceable suit at a nominal price.

Underwear Reductions

Perhaps you have let the underwear matter "slide" until now. You can make ammends here as we have a complete stock of summer underwear of all grades and colors. Fine balbriggan underwear for hot weather wear in brown, pink, blue, white and the natural balbriggan color.

50c values, this sale - - - - 35c
75c values, this sale - - - - - 55c
$1.75 and $2.25 values, this sale $1.25

$3.95 Buys Any Pair of $5.00 Odd Trousers

Men's trousers are always of vital importance. An extra pair is always a desirable addition to a man's wardrobe. A new pair also acts as a tonic in building up the appearance of an old suit. We have an extensive line in all up-to-date patterns; regular cut and also the popular pegs; made from fine worsteds and casimeres.

Men's Fine Golf Shirts

Every man particular about the matter of shirts is thinking now about exactly such shirts as these—but he is expecting to pay half a dollar more for them. The materials are high class percale and printed madras in dozens of varieties of patterns and color combinations. Smart stylish, good fitting shirts $1.25 and $1.50 values, this sale **$1.10**

Another Great Shirt Sale

Step lively or you'll miss it. It's a shirt sale—a rare opportunity to buy a shirt. They're not shirts that we had on hand—we didn't reduce the price because we couldn't sell them—you must see them. The best values we have ever offered. Worth 75c to $1.00, this sale..... **45c.**

The People's Store

A. W. PLUMMER CO. (Inc.), Props.

NEWSPAPER ARCHIVE® NEWSPAPER ARCHIVE®

STOCKS, MINES and MARKETS

SAN FRANCISCO IS NO MARKET

Compared to Other Boards It Shows a Great Weakness, and Unknown Stagnancy.

NEW YORK IS MUCH BETTER.

Quotations Yesterday Are Practically the Same as They Were the Day Before.

That San Frascisco is fast reaching that stage when it can no longer be termed a market for Nevada stocks is evident from the appearance of the stock and exchange report, which daily shows greater decrease in prices quoted, and almost a complete lack of trading, as compared with the boards of Goldfield or New York. So great has become the inactivity of the coast market that it has come to be the settled belief among observers that the market has gone east.

Some of the inactivity during the past few days is attributed to the recent reports from Goldfield concerning further labor troubles, but it is not believed that so far, at least, these reports are of a definite character to have effected trading to the manifested extent which the San Francisco market has declined.

On the New York boards a far different condition prevails. Better prices are the rule, and the market is a very active and strong one.

The report of the San Francisco stock and exchange board yesterday shows nothing but a dead, listless market any way it is looked at. A slight decline all along the line, principally effected Consolidated Mines and merger stocks, but was not great enough in any case to be attributable to anything more than lack of trading.

Tonopah showed nearly as many sales as Goldfield, and Bullfrog was about equally active. There was practically no change in any of them.

SALES AND BID PRICES AT SAN FRANCISCO

(Reported by Andy Hampel Brokerage Company.)

Sales	Stock	Opening Bid	Closing Bid
	GOLDFIELD		
1000 @	.13 Adams	.13	.14
350 @	.15		
	Atlanta	.60	.61
	Blue Belle	.18	.19
	Blue Bull	.30	.32
	Black Butte Ex.	.09	.09
	Booth	.47	.50
	Columbia Mountain	.60	.61
200 @	2.52 Com. Fraction	2.62½	8 15
100 @	2 65		
	Conqueror	.13	.14
1800 @	8.37 Com. Mines	8.37½	8 15
100 @	8.40		
2000 @	2.20 Daisy	2.20	2 20
1000 @	.23 Diamondfield	.21	.23
	Empire	.09	.12
	Kewanas	.75	.80
	Goldfield Mining	1 50	1.07
	Great Bend	.72	.74
	Great Bend Ex	.14	.17
	Great Bend Annex.	.11	.12
	Jumbo	4 15	...
2000 @	1.17 Jumbo Ex	1 77½	1.80
	Kendall	.31	.31
	Lou Dillon	08	.09
500 @	.20 Lone Star	.20	.21
200 @	17.25 Mohawk	17 00	...
200 @	17.50		
	Mohawk Ex	.09	.10
	Nevada Boy	.09	.10
	Oro	.22	.23
	Red Top	4 15	...
1000 @	.24 Red Top Ex	.23	.25
1500 @	.23		
	Sandstorm	.15	.17
1000 @	.60 Silver Pick	60	.61
500 @	.93 St. Ives	93	.95
	Triangle	.21	.23
	Vernal	.15	.19
	Black Rock	.04	.07
	Mayne	.07	.08
	Crackerjack	.18	.19
200 @	.51 Red Hills	.51	.57
	Portland	.20	22
400 @	5.50 Florence	5.50	5 50
	Black Ants	.05	.06
	Dixie	.05	.06
500 @	.32 Florence Ex	.31	.33
	Coming Nation	.12	.14
	Yellow Tiger	.16	...
	TONOPAH		
100 @	3.45 Belmont	3.45	...
	California	.05	...
	Cash Boy	.06	.09
500 @	.19 Golden Anchor	.18	.19
1200 @	1.05 Jim Butler	1 05	1.07½
	Home	.06	.09
	Golden Crown	.08	.10
	McNamara	.28	.30
	Midway	1.15	1.15
	Montana	3.20	3 35
	North Star	.21	.26
	Ohio	.04	.04
500 @	.18 Rescue	.17	.18
2000 @	.17		
	Tonopah Ex.	1.60	1.70
	Tonopah Nev	12.00	...
300 @	.84 West End	.78	.81
500 @	.81		
200 @	.86		
	Mont. Pitts Ex	...	.29
	Mont. Midway Ex	.04	.05
	Great Western	.01	.02
	Mizpah Ex	...	.27
	BULLFROG		
2000 @	.25 Amethyst	.25	.30
	Bullfrog Mining	.16	.17
	Daisy	.09	...
	Denver Annex	.08	.09
500 @	.74 Gold Bar	.73	.75
	Golden Sceptre	.08	.10
1500 @	.87 Homestake Con	.87	.88
3000 @	.28 Mayflower Con	.38	.39
	Montgomery Mt.	.14	.15
	Montgomery Shosh	.08	.09
	National Bank	.22	.25
	Nugget	...	.07
	Original Bfg	.07	.08
2000 @	.08 Sunset		
400 @	.07		
	Tramp Con	.48	.50
	Yankee Girl	...	.07
	Montana Bull	.04	.05
	MANHATTAN		
	Consolidated	.48	.50
	Broncho	.07	.08
	Buffalo	.03	.04
	Combination	.01	.02
1000 @	.05 Crescent	...	.05
	Cow Boy	.03	.04
	Dexter	.14	.15
	Gold Wedge	.06	.08
	Granny	.20	.22
	Indian Camp	.06	...
	Jumping Jack	.07	...
	Little Gray	...	.20
	Little Joe	.02	.03
1000 @	.24 Mustang	.22	.24
	Or. Manhattan	...	.14
4000 @	.06 Pine Nut	.05	.07
	Stray Dog	.17	.18
	Seyler Humphrey	.07	.08
	Yellow Horse	.04	.05
	Thanksgiving	.40	.46
	WONDER		
	Jack Pot	...	.23
	North Star	.03	.05
	Alice	.04	.05
	FAIRVIEW		
	Eagles Nest	.60	...
	Nevada Hills	.17	.22
	OTHER DISTRICTS		
	Goldyke Reef	.11	.12
	Nev. Goldfield	.25	.28
	Pitts. Silver Peak	1.37½	1.40
	Orizaba	...	.15

Dr. Addison R. Smith, Thoma-Bigelow bldg., rooms 6 and 7. Office phone 1084; residence, 424. Hours 10 to 12, 2 to 4, 7 to 8.

MOHAWK IS SACKING THE RICHEST ORE YET FOUND

Two and a Half Feet of the Pay Shoot is Better Than $1000 to the Ton and Some Is Richer

Whether or not the Mohawk is the greater mine, as mines are counted, or whether this choice will eventually fall to the Combination or some one of the other aspirants for first place, it is certain from the present indications and reports that the Mohawk holds the palm.

A report came from Goldfield yesterday which shows the Mohawk to be sacking at present some of the richest ore it has ever produced and the company's vaults are fast being filled with it. This ore is said to be worth $3,000 per ton and some of it to be at least half gold.

Between the 250 and 300-foot levels, on what is called the intermediary level of the company shaft, where the Trueit pay shoot was opened, is where this phenomenal ore is being taken from, and it is said now that this pay shoot has developed into a veritable bonanza which supasses in value anything heretofore discovered in the mine. For two and a half feet this ore is better than $3,000 in value to the ton and is banded with seams which are almost all pure metal.

A drift is being run on the ore, sampling its entire face, from the block adjoining the Oddie, and the samples show all the way from $300 to $500 per ton, and $100 and $200 is being sent to market from the east side of the shaft.

Old Mines of Gold Mountain Are Visited

Recently Louis J. Koontz, one of the best known and most conservative mining men of the southern camps, who won his first spurs in Nevada mining through his active work in connection with the C. O. D., visited Gold Mountain as the guest of President W. H. Stills of the Nevada Empress and Richmond Mining Companies, and J. C. Starr of the Gold Mountain Eagle Company.

Mr. Koontz was much impressed with what he saw there, and came away filled with wonder at the richness of the old ledges.

Of the Nevada Empress.

The Nevada Empress embraces six claims, 120 acres, in the heart of the Gold Mountain district, and on the same big mineral belt as the Bonnie Claire, now operating a 20-stamp mill on ore of the same class. On the Empress group are a number of true fissure veins coursing from east to west through the granite. They vary in size from one to ten feet between their walls, but every one is filled with ore. Specimens there are, of Jasper quartz, carrying flakes and chunks of yellow gold, and it was this class of ore which the ancients dug and sold in distant marts. They left behind the larger bodies of quartz of a lower grade and wide seams of silicified porphyry which they interlined, and which carry auriferous values to a generous amount and of a free milling nature. These ore bodies stand today, awaiting the installation of modern machinery which will extract their yellow burden—stand in tunnels and winzes and shafts and lie on the dumps, the hands that delved for the precious treasure long since withered in death.

Which Is the Better?

It is hard to say which is the better claim of the six, but if the honor belongs to any one it is to the Central probably because here the treasure laden fissures were more easily reached, the contour of the ground permitting tunnel, the cheapest form of mining, on an extensive scale. Three tunnels were driven in on the vein, each lower than its predecessor, and from the tunnel levels winzes were sunk to a depth of 40 to 65 feet, the time honored windlass furnishing the motive power which carried the yellow rock to the surface. No more of the vein filling was removed than was necessary in doing the work, as the men were after only the richest of the rock, but at that they were forced to extract hundreds of tons of ore of what is now considered a superb milling grade. It lies on the dumps, and the mine contains thousands more.

MALCOLM M'DONALD HAS FAITH IN NEW DISTRICT

Malcolm Macdonald, one of the best known and most successful mining men of the state, spent several days in camp this week. Mr. Macdonald and Louis A. Parkhurst purchased the Brown Palace from Phil Blume, and it was this deal that first brought Rosebud to the attention of the outside mining world. It is several months since Mr. Macdonald was last in the camp. After making a thorough examination of the Brown Palace and visiting a number of other properties, including the Big Six, Mr. Macdonald had nothing but words of praise for the camp. He stated that the showings made here were the most wonderful he had ever seen, and he is interested in nearly every camp in the state from Tonopah to Greenwater. Both Mr. Macdonald and Mr. Parkhurst will return to town during the present month.—Rosebud Mining News.

We Will Sell.

2,000 shares Rocky Hill at 21c.
3,000 shares Rock Hills Ex. at 5c.
10,000 shares Great Undyke at 1c.
3,000 shares Spider & Wasp at 90c.
3,000 shares Tonopah Gold Butte at 3 1-2c. W. L. COX & CO.,
J18 t2 Reno, Nev.

If you haven't the time to exercise regularly, Doan's Regulets will prevent constipation. They induce a mild, easy, healthful action of the bowels without griping. Ask your druggist for them; 25c.

Moonlight Picnic tonight to Bowers Mansion; train leaves at 8 sharp. 20t1

MINING FORCE SENT TO STEPTOE MINES

Believing he has one of the biggest lead mines in the state, Robert Neill, of the Spokane Ely Copper Company, operating the Hunter, has sent a force of miners out to Campbell's ranch to develop the Bunker Hill-Sullivan group. Two shifts will be employed continually in opening up the ore bodies.

Mr. Neill has sent out a consignment of lumber to his camp, and will make arrangements immediately for the erection of a boarding and bunk houses to accommodate the working force.

The mines will be developed by means of a tunnel which will be driven in the mountain to tap the immense deposits of lead which Neill is certain will be encountered. The tunnel has already been run for a distance of 40 feet, and will be continued until the ore bodies have been struck.

These mines are situated in Steptoe mining district, and are just across the line which separates Steptoe from the Granite district, where the Blaine mine is located. The ground was taken up last January by Mike Sullivan and Misses May and Laura Campbell.

Grand Barbecue.

Grand barbecue and picnic Sunday, July 21st, 1907. Reno Social Club, Weiland's Park, admission free. Open air pavilion. Best of music. Free dancing Wed., Thurs., Sat. & Sunday evenings. R. B. Cornell, manager. J18t3

Schlitz Atlas Beer 5 cents. Acme Bar, 122 E. Commercial row. 37tf

MAZUMA HILLS IS BUSY SPOT

Thirteen of the Fifteen Leases That Were Surveyed Have Now Been Let

WHAT MANY CLAIMS ARE DOING

All Have Good Values Without Being in Picture Ore, and All Have Faith

Metaphorically the Mazuma Hills is an ant hill these days. Prospectors, leasers and sightseers are worked into the highest fever as they travel over its surface and note the activity and tireless energy with which the claims are being developed. A string of visitors may be seen daily ascending the hills and tramping from lease to lease in eaget expectancy of finding "something new." Of the fifteen blocks surveyed for leasing purposes there are but two that remain untaken. Nine of these are being developed energetically and most of them showing up as very encouraging prospects. Nearly all have windlasses erected and the appearance of so many in the small area is not unlike Goldfield in its earlier days.

Prior-Chadbourne Lease

The strike made on the Prior lease last week continues to hold good and as the shaft is carried down the ledge grows wider. The ore is being sorted and sacked as taken out and the management is greatly encouraged and very much enthused over the future outlook.

The combination shaft on the Reagan and Hayes lease on blocks 1 and 2 is rapidly attaining depth and will shortly be equipped with a gasoline hoist to facilitate the handling of material.

The Leach ledge continues to widen as work proceeds. The collar of the shaft is now timbered, a windless is in place for immediate action and Manager Leach reports that it will be but a short time till there will be "somethin' doin'" in those diggings.

Across the canyon on the Therien the constant plugging of the leasers shows their faith in the ground.

The Weddell and Gallagher lease have at 85 feet a better showing than for several weeks past.

Scorpion

A new shaft has been started on the Scorpion with a view of catching the junction of several ledges running into the block. One shift is being kept in the old workings and No. 1 crosscut to the west carried forward. A change in the formation leads the directors to believe they are gaining proximity to a ledge.

The Pearce lease above has a ledge unequalled in the camp for size. It is 15 feet wide and carries values ranging from $5 to $30. This large deposit of low grade material proves the necessity of some reduction plants in the district.

Hutto and Tyler after drifting through 50 feet of surface drift or wash have entered the formation, which while not showing any values, has a character that is very favorable to ore deposition in Seven Troughs district.

After several weeks of trenching and exploration work by the Sierra lease on block 4, a contact has been uncovered and a shaft started on its dip. Sinking was resumed Thursday with the completion of the collar of the shaft.

Marvin-Mueller Lease

On the east side of the hill, Marvin and Mueller on blocks 8 and 9 respectively are obtaining good prospects, both shafts being in material that shows gold in the pan.

The stringer on the Pero, Schaefer and Tower leases has again come in after a few days sinking and shows greater strength than on the surface.

The Forman brothers on block 15 have traced out a contact vein showing considerable quartz.—Mazuma Herald.

Itching piles provoke profanity, but profanity won't cure them. Doan's Ointment cures itching, blooding or protruding piles after years of suffering. At any drug store.

Most disfiguring skin eruptions, scrofula, pimples, rashes, etc., are due to impure blood. Burdock Blood Bitters is a cleansing blood tonic. Makes you clear-eyed, clear-brained, clear-skinned.

CHAMBERLAIN'S COLIC CHOLERA AND DIARRHŒA REMEDY.

This is unquestionably the most successful medicine in use for bowel complaints. It can always be depended upon, even in the most severe and dangerous cases. It is equally valuable for children, and is the means of saving the lives of many children each year. When reduced with water and sweetened it is pleasant to take. Price, 25 Cents; Large Size, 50 Cents.

MANY OF YOUR NEIGHBORS

have an account with us why not let us have yours? You certainly realize that it is very much to your interest that you have a bank account—in no other way can you so surely safeguard your credit and protect your financial future.

Come in and see us.

THE FARMERS AND MERCHANTS NATIONAL BANK OF RENO

Under U. S. Government Supervision.

The Nixon National Bank
UNITED STATES DEPOSITARY.
Capital One Million Dollars
AND
The Bank of Nevada
247 N. Virginia Street

OFFICERS
GEO. S NIXON, President
GEO. F. TURRITTIN, Vice Pres.
F. M LEE Cashier.
R. C. TURRITTIN, Asst. Cashier.

DIRECTORS
GEO. S. NIXON, G. F. TURRITTIN, HENRY ANDERSONH. C. BROUGHER, W. BROUGHER, JOHN S. COOK, W. W WILLIAMS, GEO. WINGFIELD, P. L. FLANIGAN, A. G. FLETCHER, F. M. LEE.

This Bank will receive deposits, buy and sell foreign drafts, make loans and do a general banking business. Interest at the rate of 3½ per cent per annum will be paid on Time Certificates of Deposit, and in Savings Department.

The Nye & Ormsby County Bank
RENO, TONOPAH, GOLDFIELD, CARSON, MANHATTAN AND WONDER.
PAID UP CAPITAL, $500,000. SURPLUS, $192,000
Interest Paid on Time Deposits. Domestic and Foreign Exchange and Letters of Credit Issued.
OFFICERS—Frank Golden, President; D. M. Ryan, Vice-President; J. J. McQuillan, 2nd Vice-President; Arthur G. Raycraft, Cashier; Geo. W. Corning, Carson; A. T. Titus, Tonopah; W. T. Virgin, Goldfield, R. B. Meder, Manhattan, and Geo. A. Macpherson, Wonder, Assistant Cashiers.
DIRECTORS—D. M. Ryan, M. L. McDonald, Jas. G. Sweeney, Thomas Kendall, J. J. McQuillan, B. T. Edwards, F. G. Newlands, A. D. Nash, L. L. Patrick, Frank Golden and Neil McLean.

Contractors & Builders
WILL DO WELL TO GET OUR FIGURES ON WIRING AND ELECTRICAL WORK BEFORE LETTING CONTRACTS FOR THE SAME
Our Prices are Right : : Our Work is Right
We are ALL RIGHT in every way
LEST YOU FORGET
RIVERSIDE FIXTURE CO.
Phone 18 128 N, Virginia Street

B. EHLER'S
HARNESS SADDLERY
215 SIERRA STREET
We have just opened up with a complete new stock of harness, saddles, blankets, whips, etc.
REPAIRING NEATLY AND PROMPTLY DONE

Find Relief From Summer Complaint
Some Cooling Toilet Articles Just In
at the
Dalton, Clifford & Wilson Co. Inc. Leading Druggists and Chemists
Masonic Temple Building

H. W. YOUNG,
Chemist and Assayer
Completely equipped plant for Fire and Wet Assays and all classes of Analytical Work
PHONE 1216 25 EAST FIRST STREET

The Owl Barrel House....
Kellog's A. A.; Hermitage, Old Crow, Guckenheimer Rye, Spring Hill, Oscar Pepper: : : : Fine Cafe in Connection.
BERGMAN & WILLIAMS, Proprietors

There is No Advertising
In what we print—it's simply what happens in our business system. Read this as you would an article of news. Be curious—doubt us. Give us atrial order and satisfy yourself. You know what good laundry work is.
PHONE 371
TROY Laundry Co.

WASHOE County Bank
RENO, NEVADA
Capital paid in ...$ 500,000.00
Surplus fund..... 125,000.00
Deposits 2,750,000.00
Interest Paid on Deposits in Savings Department.
CORRESPONDENCE INVITED

LOUVRE LACEY
RENO'S POPULAR RESORT
Latest music, finest Liquors and complete line of best cigars.
STOUT & MILLER
RENO, NEV.

ASK YOUR GROCER FOR Crescent Flour
IT MAKES THE BEST BREAD

Moss, the Hatter
Manufactures Hats—Repairs and Cleans Hats—A Fine Line of Genuine Panamas Blocked to Suit
240 Virginia Street

FINE TURNOUTS
We make a specialty of good rigs. Our stables are fire-proof. Best care given to boarders. We also furnish hacks, busses and funeral turnouts.
RENO LIVERY CO.
Phone 183 Lake Street

Drugs
A complete line of pure drugs, Prompt and efficient service. Prescriptions carefully compounded.
S. J. Hodgkinson
VIRGINIA STREET.

MEATS
Best procurable, Fresh Ranch eggs, Tender Chickens. We attend Phone with promptness.
DIXON BROTHERS,
Commercial Row & Sierra

DR. L. W. O'ROURKE, M. R. C. V. S.
Nevada State Veterinarian
Office and Residence—347 South Virginia St., Reno, Nevada. Phone 704.

NEWSPAPERARCHIVE®

WALL STREET BULLS' WORK

Efforts to Raise Hill Stocks Discouraged by Inertia of General List

BETTER FEELING IN COPPER

Foreign Markets Report Amalgamated-Rio Tinto Agreement Silver Makes Notable Gain

(By Associated Press)

NEW YORK July 19—The operations for a rise in prices of stocks, which have been persisted in at intervals during the week in spite of interruptions, were continued today, but the inertia of the general list offered a passive resistance that had a discouraging effect on the efforts of the bulls at times

The principal ammunition of the bulls consisted of vague intimations of some forthcoming favorable developments regarding the Hill railroad stocks An increase in the rate of distribution of profits was the substance of these rumors In the movement Great Northern preferred stock took the precedence of Northern Pacific, which was the favorite in yesterday's dealings The cutting of a melon' for Northern Pacific following the disposal of its equity in Burlington to Great Northern was still rumored but was not such a speculative favorite as yesterday

The rise in the Harrimans was more moderate although Union Pacific touched the highest point in the movement Publication of the imposing results of the year s operations of Union Pacific and Southern Pacific had a favorable effect, the surplus after dividends of the two systems amounting to a total of upwards of $26 000 000 These figures had been foreseen and supplied no incentive to further advances in stocks

Substantial help for the rise in prices was found in the better feeling for copper metal both here and abroad Large sales at the prices fixed by the principal producers were reported Foreign markets had a report of an agreement of the Amalgamated and the Rio Tinto interests on the price to be demanded The price of copper in London advanced

The continued ease of call loans and the prospects for a favorable bank statement tomorrow were strengthening elements The activity fell to small proportions late and advances were only partly retained A break in the local traction stocks due to the proposed investigation by the public utilities committee disturbed the latter market

Bonds were dull and steady Total sales par value $992,000 United States bonds advanced 1-4 cent on call

New York Stock Quotations

Atchison	9-¾	Amal Cop	91⅞
Achison pfd	93⅞	Am C & I	42
B & O	98⅛	Am Loc	9
Can Pac	178	Am S & R pfd	106
Chi & N W	151⅝	Am S & R	118¼
Chi & N W pfd	205	B R T	53⅝
Colo Southern	25	Colo F & I	32
D & R G	28¾	Inter Paper	15¼
D & R G pfd	70	Natl Paper	19¼
Erie	25¾	Natl Lead	61
Ill Cent	144	Pac Mail	31⅜
L & N	177¼	People s Gas	91½
Mex Cent	21¼	P S C	32
Mo Pac	73¾	P Palace Car	161½
N Y Cent	113½	Standard Oil	505
Pennsylvania	124	Sugar	121
Reading	104⅞	Ten C & I	14
Rock Island	2-⅝	U S Steel	36½
Rock I pfd	47¼	U S Steel pfd	100⅜
St. Paul	134½	West Union	77
S Pac	82⅜	Northern Pac	137
Sou Ry	20¼	Gt Nor pfd	137¼
Union Pac	141⅜	Int Metro	1-⅛
Union Pac pfd	83	Int Metro pfd	43
Wabash	13¼	Mackay	68½
Wis Cent	17	Mackay pfd	66

The Wool Situation

NEW YORK, July 19—Bradstreet's tomorrow will say 'Fair activity with firm prices is noted in wool Large sales are few The firmer London market where Americans are reported buying freely of desirable staple wools and light domestic stock make for steady prices Manufacturers appear to have bought freely in the country of late and western supplies are well cleaned up '

Commercial Paper

NEW YORK July 19—Money on call easy at 2 1-2@3 percent ruling rate 2 3-4, closing bid 2 1-2 offered at 2 3-4

Time loans quiet 60 day 4 1-4@4 1-2 percent 90 days 4 3-4 six months 5 3-4@6 percent

Prime mercantile paper 5 1-2@6 percent

Sterling exchange firm with actual business in bankers' bills at 4 86 90@95 for demand and at 4 83 65@70 for 60-day bills Posted rates 4 84 and 4 87 1-2 Commercial bills 4 83 1-2

The Metal Market

LONDON, July 19—Silver steady 31 7-16d

NEW YORK July 19—Silver advanced 1-8 cent over the price that has prevailed for the past four days and reached 68 1-4c Mexican dollars, in sympathy, rose 1-8 cent to 53c

There was a moderate improvement in the London tin market with spot closing at £183 15s and futures at £181 Locally the market was firm with spot quoted at 41@41 10c

Copper was higher in the London market with spot advancing 10s to £94, 10s and futures £1, 15s to £88 15s Locally the market was dull and nominal with Lake quoted at 21@22c, electrolytic at 20 1-2@21c and casting at 20@20 1-4c

Lead was unchanged at 5 15@5 1-4c in the local market and at £20 in London.

Spelter was 2s 6d lower at 23, 17s 6d in London Locally the market was weak but unchanged at 6 05@6 10c

Iron was unchanged in the English market with standard foundry at 56s 3d and Cleveland warrants at 56s 6d Locally the market was unchanged

SAN FRANCISCO, July 19—Silver 68 1-4c Mexican dollars 52 1-2c.

Chicago Cattle Market.

CHICAGO, July 19—Cattle—Receipts 2,500 Market steady Beeves 4 60@7 25, cows 1 50@5 25, heifers 2 50@5 50, calves, 5 50@7 25, good to prime steers 5 70@7 25, poor to medium, 4 60@5 65, stockers and feeders, 2 80@5

Hogs—Receipts 17 000 Market steady to a shade higher Light, 5 80@6 10, mixed, 5 65@6 05, heavy, 5 95@6 90, rough, 5 25@6 55, pigs 5 40@6 05 good to choice heavy, 5 80@5 90

Sheep—Receipts 15,000 Natives, 3 75@5 90, westerns, 4@5 90 yearlings, 6@6.50 lambs, 7 25@7 40, westerns, 7.75@7 50.

Western Wool Market.

ST LOUIS, July 19—Wool steady, medium grades-combing and clothing 24@26c, light fine 27@28c, fine 17@19c, tub washed 25@36c.

1 CENT A WORD — JOURNAL WANT ADS — 15 WORDS 15 CENTS

Phone for a Want Ad Man — Phone for a Want Ad Man

ANSWERS TO WANT ADS.

Box 16 — M N — Box 3
Box 67 — Mrs J A L — H W M
A B — Box 93 — C P M
X Y Z — X R — M C
P T P — A B C — A A
G D — A M
Box 12

SITUATIONS WANTED.

FIRST CLASS Japanese hotel cook wishes position city or country Address T Takeda P O Box 736 Reno j20w

NURSE would like care of invalid Would do the housework or will take position as servant Apply Nurse Journal j20w

POSITION wanted by first class cook three years in last place Address Cook this office j18t3

WANTED—Position as first class gasoline engineer Address W R Ford 731 Ralston J17t3

COOK AND WIFE wish positions in mining boarding house resort or ranch or charge of same or lodging house Answer Room 2 Nevada Hotel Reno j 8t3

SITUATION WANTED by an experienced young lady cashier Address Box 18 Journal office stating salary J17t3

SITUATIONS WANTED—By man and wife Address H F Journal j14

WIDOW wishes position as housekeeper for bachelor or widower Address Z this office j14w

BOOKKEEPING—Accountancy or auditing done for merchants or companies at moderate cost Address B P O Box 11 city j14

FIRST CLASS bookkeeper and office man with general store experience wants position Best Reno references Address M Box 123 Reno Nevada j14w

WANTED—Washing and ironing by day 30c per hour, Infants clothes a specialty 30 Pine street j14w

WANTED—HELP.

WANTED—Man to wait on lunch counter and wash dishes Apply at Beckers 34 W Commercial Row before 9 a m j 0t1

WANTED—At once experienced salesladies in hosiery and underwear department The Palace Dry Goods House j20tf

LADY who is neat and clean to do general housework one day each week Apply 60 Winter St before 10 a m j20tf

WANTED—Waitresses for the Glenbrook Inn and restaurant Lake Tahoe Nevada C A Holden manager j20

WANTED—Six or eight good rock miners at $2 per day of nine hours and board Apply Plumas Eureka Mines Johnsville j20t

WANTED—A good woman cook for private family in Truckee Good wages For particulars inquire mornings at 3 0 Maple St Reno j19w

WANTED—A sober and competent barber to fill position Those not of these requirements need not apply By letter to Wm Richards Bodie Cal j19t3

WANTED—Girl about 15 or 16 to assist in housework A good home and good wages Apply 115 Bell St j19t4

WANTED—Bright boy 17 to 18 years of age to work in a store One willing to work and ambitious to help himself Reno boy preferred Cal at 115 N Virginia j19t2

WANTED—Middle aged white woman or reliable colored girl for general housework no washing Apply 230 West 4th St J17w

LAUNDRESS WANTED Apply 802 N Virginia St J16w

WANTED—Boy to carry messages not under 15 years old Permanent Call 202 Clay Peters Bldg j11w

WANTED—Man and wife to cook and do kitchen work for lunch counter Man to do short order and woman to wash dishes be clean and neat Address Box 481, Lovelocks Nev j14w

WANTED—Waitresses at Armstrang s Restaurant 24 W Fourth St Wages $30 per month j1-w2

WANTED—Reliable help 2 lady cooks and three girls to wait on table Address Ed Bequetti Millers Nev j10w2

WANTED—Bookkeepers cashiers etc I will guarantee qualification to fill such positions in short space of time Private instruction by accountant Positions secured Suite 10 227 N Virginia St. j26tf

GOOD PAY—Men wanted everywhere to tack signs distribute circulars samples etc No canvassing Address National Distributing Bureau 100 Oakland Bank Building Chicago Illinois j14w

HELP WANTED—A bright active experienced man with references wanted in this territory to secure orders for advertising and subscriptions for New York s oldest financial daily paper Liberal commission Address Manager Sixty New Street New York City Room 3 j18eod t

FURNISHED ROOMS

FOR RENT—One front room for gentleman only 4-3 Chestnut Place j-0w

FOR RENT—Furnished room electric lights and bath for a man and wife or two gentlemen 346 Ralston St Phone -47 j19t3

FOR RENT—Furnished room for one or two gentlemen 125½ Stevenson St j19t6

FOR RENT—Furnished front room first floor reasonable 2-0 Vine St j14w

INDAMERE—Pleasant furnished rooms with bath 232 S Center St J17w

FOR RENT—Room suitable for two gentlemen hot and cold water and bath 1-2 Island Ave J16w

FOR RENT—A large nicely furnished room for one or two gentlemen 429 Nevada St J16t6

FOR RENT—Two rooms furnished for housekeeping electric lights use of bath no children, 435 East Sixth St j14w

FOR RENT—Three nicely furnished separate rooms electric light 444 Lake St J17w

ROOMS—Furnished and unfurnished single and light housekeeping at free room renting department of Woodard & Comstock Inc real estate 41 E 2nd St J16w

FOR RENT—Elegantly modern furnished rooms bath electric lights for gentlemen, 935 Jones St near Keystone Ave Two blocks from street car j14w

THE COSMOS, 202 Center St Nicely furnished outside rooms by the day, week or month j19m

GOLDEN EAGLE—Only family hotel in Reno, American and European plan elegant rooms day 50 cents week $2 00 up, meals 25 cents hotel refurnished with comforts of a home Sierra St J H Bridges proprietor j9tf

FOR RENT.

FOR RENT—Three room cottage unfurnished and with water and lights Apply 326 Elm -0

FOR RENT—Cabin and barn 220 California Ave j20w

FOR RENT—Housekeeping rooms also furnished rooms Five to eight dollars per week Inquire at 322 Chestnut St j19w

FOR RENT—Two furnished housekeeping rooms no children Inquire at 621 West street j18t6

NEW modern house of eight rooms for rent Enquire at 436 California St. J16w

FOR RENT—A 7-room new strictly modern cottage, cor Cheney & Wheeler Sts Burke s addition W R Gilbert, 228 Center St. J17tf

FOR RENT—Barn at 412 Peavine Cau mornings. J16w

FOR SALE—MISCELLANEOUS.

DENVER tickets cheap One for tall man One for woman P O Box 418 Reno j20t

ONE driving team light wagon for sale or trade for small property Address C H this office j19t

FOR SALE—Good single buggy and harness for sale cheap at the Reno Creamery 6th and Sierra St j19tf

FOR SALE—$1 000—Four room house in Prater tract Sparks part cash balance same as rent Phone 62 Reno J16t

FOR SALE—Gentle roan Panyard and buggy Good saddle animal Inquire 704 S Virginia street j14w

FOR SALE—Choice lots in the Steiner tract on South Virginia St Enquire of Albert Steiner 760 S Virginia or Phone 701 J17m

FOR SALE—At a bargain two standard $100 typewriters one new and one nearly new Address Box 27 Journal j18t4

FOR SALE—Six hole restaurant range and latest National cash register latter used only six months cost $-30 will sell for $150 range will be sold cheap M C Fielder The Wilson j18t4

FINE HORSES for sale at Major Ingalls place Sparks One pacer horse will go two thirty five one span well broke young mares weight 11-5 pounds each all guaranteed j19t

FOR SALE—1 acre of ground ½ in garden and fruit trees and other half house barn and chicken park house for rent furnished until sold Property of Mrs Hoggs Sparks northeast of school house J16w

FOR SALE—One first class span of mules (1 000 pounds each) and harness One good half spring buckboard and complete prospecting outfit For sale separate or together Inquire M H at Perry s stable Reno Nev J12w

FOR SALE—One of the best established houses in Reno big paying business must retire on account of ill health Apply at this office j2tf

TENTS—Second hand and army tents of 16 oz duck All sizes cheap Truckee Clothing Store 27 W Second St O Connor Blk j20m

FOR SALE—New Home and White sewing machines All makes rented and repaired Rugs art squares and lace curtains sold on weekly payments J S Elstner, 1135 Fourth St P O Box 304. Phone 1070 m2tf

LOST.

LOST—Diamond stick pin in box Liberal reward for return to Journal office j1912

LOST—Columbia coaster brake bicycle on Virginia road finder return to this office and receive reward J17w

LOST—Gold watch fob finder return to 318 Clay Peters Bldg reward J16w

LOST—One iron gray horse branded on right thigh with bar S five dollars for return or whereabouts Mrs J Ryan Galena j13w2

LOST—Two horses one dark bay weight 1400 star on face barb wire cut on left hind leg branded thus S on right thigh Also one black horse same weight branded on left thigh with horseshoe and T H connected Both about 9 years old and shod all around Liberal reward for return to Parry s Livery and Feed Stable corner 4th and Sierra j1 w

MISCELLANEOUS.

DRESSMAKING—Fifteen years experience 704 Chestnut j19w2

EVELYN CROWTHER teacher of piano graduate of St Mary s Academy Leavenworth Kansas 401 Elm St j19tf

STAGE rates from Loyalton to Sierraville and return $1 50 John La ine j29w5

BEST IN RENO—Window and house cleaning Joe Brown Company Phone 721 Office 132 Virginia street d15tf

BOOKS bought sold and exchanged and daily papers from everywhere at Wilson s 36 West Second street j18tf

MISS HATTIE IRISH, teacher of piano graduate of Mrs Geo Sauer Terms 50c 345 W Fourth st Phone 384 m14w

DO YOU WANT first class typewriting? Then call at -8 Center street or Box Journal Special attention to mining reports j10w

FOR the best stock and poultry food, try Wilbur s an elegant premium with the food and satisfaction guaranteed E Lent's 30 West Commercial m14tf

C A HOWARD The key man has returned from his vacation and is doing business at the old stand 1 E Second St j-0t7

LADY wishing to take a course in bookkeeping can have office work to do as part payment For particulars address Box 10 care Journal j10w

FOR SALE—Two new 6 room strictly modern up to date bungalows near wagon bridge west part of city have sold three this week W R Gilbert the home builder -28 Center St j14w

I HAVE from $1000 to $10 000 for investment in any legitimate business city or country Would consider mining deal Principals only Address Box 16 care Journal j14

INTERNATIONAL EMPLOYMENT AGENCY will furnish any amount of labor for railroads mines etc Con Anargyros, 238 E Commercial Row a9tf

SPIRITUALISM—Spiritualist minister and adviser can be consulted daily readings and seances by appointment 711½ North Center St Thursday and Sunday services 8 p m Endorsed by press and public J16w

RENO EMPLOYMENT AGENCY—C D Virgilio 128 Commercial Row will furnish all kinds of help for railroads and mines Phone 620 d1tf

JAPANESE EMPLOYMENT OFFICE—All kinds of labor furnished at short notice, R Kako, proprietor, 219 Peavine, Phone Main 859 m1tf

SAVE YOUR JUNK for it means money for you as we pay the highest prices for hides pelts bees-wax also rubber metals of all kinds rags bottles and scrap iron Country and city orders promptly attended to Reno Hide and Junk Co 608 E 4th St. Reno Phone 1203 Branch of Utah Junk Co Salt Lake City j20tf

MISS FAYE BRIDGES, teacher of piano Terms 50 cents Golden Eagle Hotel. Phone 138 j12tf

THE CITY LOAN CO, 227 Virginia Street Phone Main 42 is the recognized bank of the wage earner, it advances its funds to all reliable salaried employes just on note returnable in easy weekly or monthly payments to suit the borrower get our rates and terms if in need Collateral Loans will also be made on pianos, etc., to those not earning wages or salary tf

GOLD—GOLD GOLD

Do you want some gold? If so, send in your claims We collect about $500 00 every week No claim too large too small or too old

STATE LAW AND COLLECTING COMPANY
(Incorporated and Licensed)
Established 1903
HENRY ALTER President.
Office Manning Bldg
29 Plaza St Reno Nevada
j15w

BOARDERS WANTED.

CLAIBORNE S—Board and room excellent table, rooms single and en suite modern conveniences 218 S Center St., two blocks southeast Riverside hotel J11m

THE VENTURA HOTEL—The family hotel, 428 Peavine St. 100 outside, sunshiny rooms at 50 cents, The best board and lodging and most reasonable rates in the city Positively the best 25 cent meal in the state Transient rates from $1 per day up Six free baths for our guests, EIKINS Bros, Props. f20m

WANT AD RATES

Classified ads in The Journal 1c a word for the first insertion, 1-2c a word each subsequent insertion No ad taken for less than 15c

Six ordinary words make one line Twelve lines to the inch

Advertisers may have answers to ads addressed care of The Journal

WANTED—MISCELLANEOUS

CONTRACTING carpenter wishes cottages to build by contract will figure low Address Contractor this office j20t

WANTED—To lease a house suitable for bakery in downtown district E Journal 18t3

WANTED—Room and board in private family gentlemen Address I M Journal

WANTED—Span of 1000 pound horses must be young and sound Answer before 12 o clock Monday Address O A this office 14

SECOND HAND

JUST PHONE 991 for Nevada Junk Company We pay the highest price for all kinds of junk, if you want to buy or sell anything call at 254 Lake or phone 207

SECOND HAND CLOTHING—If you wish to buy or sell new or second hand clothing, call at the Truckee Clothing Store 27 West Second Street O Connor block Highest Prices paid for second-hand goods of all kinds Phone 985 m30tf

FOR SALE—REAL ESTATE

FOR SALE—One acre of good land 4 room cottage barn and chicken shed windmill and tank house near town $1,-0 Hardup 1 O Box 337 Reno j20w

FOR SALE—Owner must have money immediately The 50 acre ranch which we offer elsewhere in this issue for $1100 has been reduced to $750 but must be taken at once It is a bargain Act promptly Peck & Sample 14 E Second St j11w

FOR SALE—One new strictly modern 6 room cottage everything first class 4 new strictly modern up to date 6 room bungalows in Purk s Meadow View addition W R Gilbert the home builder 228 Center St j11w

HOTEL FOR SALE—Without question the finest hotel property in Nevada house of 60 rooms elegantly furnished and surrounded by beautiful grounds containing 2 acres fronts on three of Reno s best streets as follows 4th St 300 feet Lake St 200 feet Center St 200 feet great chance to subdivide lots will pay entire purchase price leaving all room required for hotel, now doing a prosperous business and sole reason for selling is owner s wish to retire one half of purchase price must be in cash easy payments for balance this property has 700 feet frontage Address MRS J DONAGHY Reno Nev s7tf

HOMES FOR NEVADA PEOPLE

Auburn is destined to be the best residence city in California especially for Nevada people many have bought here and do their business elsewhere Auburn has a fine climate good high and grammar schools churches of all denominations Come and be one of us I will offer sales as follows

$1700 for a house of six rooms bath and pantry stable barn chicken yards and houses two and one eighth acres of land in fruits and garden located near high school

$2200 for ten acres in city limits orchard and assorted fruits good house seven rooms barn and chicken yards fine land for vegetables oranges or any purpose

$1500 for 17 acres of cleared land suitable for any purpose now in grain good six room house barn and chicken house two springs water about 1¼ miles from postoffice Auburn $500 cash and balance 7 per cent interest net will buy this

J H WILLS REAL ESTATE AGENT
EAST AUBURN CALIFORNIA
j29m

LEGAL ADVERTISING

NOTICE

I hereby give notice to the public not to negotiate with Robert Thiebeau for any part of S W ¼ of Section 11 Township 30 N R 1 E M D M Lassen county California if they do not want litigation
j 0tf W A McNAUGHTON

NOTICE

The miners and mine owners of Fish Lake Valley at 10 o clock July 11th 1907 organized a mining district to be known as the White Wolf mining district Esmeralda county state of Nevada

Commencing one mile north of the Teddy Ranch on the California state line and running east to Cave Springs Thence south to the Nevada Power and Light Company s power line Thence along the power line west to the California state line Thence north along the state line to the place of beginning

P F Tighe elected president of the district

Ira Carter elected recorder of the district for the term of one year

I M Carter chairman Ira Carter secretary of the meeting j1913

BIDS WANTED

Pursuant to an order of the board of county commissioners of Washoe county Nevada.

Sealed proposals will be received by the undersigned at his office in the City of Reno Washoe county Nevada until 12 o clock noon the 29th day of July 1907 for building abutments for two steel bridges across the Truckee river one to be built at the Mayberry ranch west of Reno and the other to be built on the Verdi road east of Verdi in accordance with the specifications on file in the office of the county clerk in the city of Reno, Nevada. Each bid must be accompanied by a certified check on some responsible bank in Nevada in a sum equal to ten per cent of the bid as a guarantee that the bidder if successful will execute a satisfactory contract and bond within ten days of date of award

The board reserves the right to reject any and all bids as the public good may require

Dated this 25th day of June 1907

W A FOGG,
County Clerk and Clerk of the Board of County Commissioners of Washoe County Nevada j27td

BIDS WANTED

Notice is hereby given that the Board of Capitol Commissioners will receive bids for the construction of a Governor s Mansion to be situated in the City of Carson State of Nevada up to noon August 18th 1907 said building to be constructed in accordance with plans and specifications now on file in the Governor s office and also to be seen at the office of M J Curtis architect Reno Nevada as provided by an Act of the Legislature approved March 5th 1907 each bid to be accompanied with a certified check to the amount of five per cent (5) of the amount of the bid which check shall remain in the possession of the Clerk of the Board of Capitol Commissioners until the bid is rejected or the successful bidder shall file a good and sufficient bond for the faithful performance of his contract

All bids should be addressed under seal to W R Davis Clerk of the Board of Capitol Commissioners Carson City Nevada The Board reserves the right to reject any or all bids

W R DAVIS,
Clerk
July 18th 1907 j20td

BIDS WANTED

The Board of Commissioners for the care of the indigent insane of the state of Nevada, invites bids for the construction of a complete electrical power plant and pumping station at the Nevada Hospital for Mental Diseases Plans and specifications can be seen at the office of superintendent at the institution

The funds appropriated for the construction of this plant fully equipped is $1500

Bids will be received until noon August 7th, 1907 by the Secretary of the Board F L Wildes Carson City Nevada

The successful bidder will be required to give a good and sufficient bond as a guarantee that the plant in its entirety when completed and thoroughly tested will give satisfaction

S C GIBSON
Superintendent Nevada Hospital for Mental Diseases
Reno Nevada, July 19 1907 j20t20

LEGAL ADVERTISEMENTS.

NOTICE.

In the Second Judicial District Court of the State of Nevada, in and for the County of Washoe

Julia B Foster executrix of the estate of A J Foster deceased, Plaintiff

vs

David T Jones Mrs David T Jones wife of said David T Jones W T Burnham and C H Gardner Defendants

SUMMONS

The State of Nevada sends to David T Jones Mrs David T Jones wife of said David T Jones W T Burnham and C H Gardner GREETING

You and each of you are hereby required to appear in an action commenced against you as defendants by Julia B Foster executrix of the estate of A J Foster deceased as plaintiff in the Second Judicial District Court of the State of Nevada in and for the County of Washoe and answer the complaint therein within ten days after the service on you of this summons (exclusive of the day of service) if served in said county or twenty days if served out of said county but within said district and in all other cases forty days or judgment by default will be taken against you according to the prayer of said complaint

This action is brought to set aside and vacate the judgment and the decree entered in the case of A J Foster vs David T Burnham C H Gardner and W T Burnham on the ground of fraud to add Mrs David T Jones as defendant to allow plaintiff upon the opening and vacating of said judgment and decree to introduce evidence to prove the facts set out and alleged in the complaint on file to wit the perpetration by defendants of a fraud upon this court the execution of a mortgage on Lot 5 Block U and the south half of the west 100 feet of Lot 6 Block U Reno Nevada the error in said mortgage the knowledge of the error in said mortgage in defendants Jones Mrs Jones and Burnham to correct the error in said mortgage to foreclose said mortgage and remunerate Julia B Foster as executrix of the estate of A J Foster deceased for the moneys and interest and attorney s fees secured by the said mortgage all of which will more fully appear from the said complaint which is on file in the office of the clerk of said court at Reno Washoe county Nevada and to which you and each of you are especially referred And you and each of you are further notified that if you fail to appear and answer said complaint the said plaintiff will apply to the court for the relief demanded

In testimony whereof I have hereunto set my hand and affixed the seal of said court at Reno Nevada, this 11th day of July 1907

(SEAL) W A FOGG
Clerk of the Second Judicial District Court of the State of Nevada in and for the County of Washoe

By GEO H FOGG
j12wf1 Deputy Clerk

Notice is hereby given that on the 23rd day of May 1907 in accordance with Section 25 Chapter 18 of the Statutes of 1907 one George M Gardner and Carle Talbot of Carson City County of Ormsby and State of Nevada made application to the state engineer of Nevada for permission to appropriate the public waters of the State of Nevada Such appropriation is to be made from Truckee river at points S W part of T 20 N R 22 E on N bank of the river 20 feet east of line fence between lands of Thomas Hill and McCurren by means of a dam and 520 cubic feet per second is to be conveyed to points on Truckee river three quarters of a mile above Government Dam and on property of Thos Hill now irrigated from the present existing irrigation ditch by means of ditch flume and pipe and there used for irrigation and power

Signed F R NICHOLAS
Acting State Engineer j15w4

NOTICE TO CREDITORS

In the Second Judicial District Court of the State of Nevada in and for Washoe County

In the matter of the estate of Frederick B Spriggs deceased

Notice is hereby given that the undersigned has been duly appointed and qualified by the District Court of the Second Judicial District of the State of Nevada in and for Washoe County as administrator of the estate of Frederick B Spriggs deceased

All creditors having claims due or to become due against said estate are required to file the same with proper vouchers attached with the clerk of the court within forty days after the first publication of this notice

Dated June 27th A D 1907

WILLIAM A DUNAWAY
Administrator of the Estate of Frederick B Spriggs deceased
OSCAR J SMITH
JEROME L VAN DERWERKER and
FRED B HART
Attorneys for the Estate j28w4

Notice of application for permission to appropriate the public waters of the State of Nevada

Notice is hereby given that on the 3rd day of July 1907 in accordance with Section 25 Chapter XVIII of the Statutes of 1907 one The Harris Mining & Milling Company (main office Great Bend Kansas) of Washoe county of Washoe and state of Nevada made application to the state engineer of Nevada for permission to appropriate the public waters of the state of Nevada Such appropriation is to be made from Washoe Lake Washoe county Nevada at points on Sec 10 T 17 N R 20 E by means of a pump and 2 cubic feet per second is to be conveyed to points N ½ Sec 29 T 17 N R 20 E by means of a pipe and there used for mining and milling purposes Water to be returned to lake at N ½ Sec 29 over Sec 30 T 17 N R 20 E

(Signed) FRANK R NICHOLAS
j10w4 Acting State Engineer

In the Second Judicial District Court of the State of Nevada in and for the county of Washoe

In the matter of the petition of Peter Rasmussen for change of name

To whom it may concern Notice is hereby given that Peter Rasmussen of Reno Nevada, has filed his petition for a change of his name from Peter Rasmussen to the name Peter Rasmussen Lyding In the above entitled court the object of which change is for the convenience of spelling of pronunciation of memory employ use in business matters and because the original Danish ancestral family name of petitioner was Lyding the same having been discarded by petitioner s father

And unless written objections shall be filed with the clerk of said court within forty days from the date hereof petitioner will ask an order from said court for said change

Dated June 27th 1907

P RASMUSSEN
Petitioner

LEWERS & HUSKEY
Attorneys for Petitioner j27t30

NOTICE

Notice of application for permission to appropriate the public waters of the state of Nevada

Notice is hereby given that on the 28th day of June 1907 in accordance with Section 25 Chapter XVIII of the Statutes of 1907 one John Harnon of Reno county of Washoe and state of Nevada made application to the state engineer of Nevada for permission to appropriate the public waters of the state of Nevada Such appropriation is to be made from springs on east slope of Granite Mountain in said county being head waters of Little Cottonwood Creek at points about 1 mile and ½ below said springs on said creek by means of a dam and 1½ cubic feet per second is to be conveyed to points 2 000 feet below point of diversion by means of ditch and pipes and there used for domestic mining milling and power purposes Water to be returned to stream at ½ mile below point of use

(Signed) FRANK R NICHOLAS
j10w4 Acting State Engineer

NOTICE

Notice is hereby given to the public that the partnership heretofore existing between John W Moore and C T Mullins in the business of ranching and strawberry raising, in said county and state, has this day been mutually dissolved and John W Moore retiring from said business C T Mullins succeeding to said business will collect all accounts and pay all outstanding bills against said co partnership Dated this 8th day of July A D 1907

J W MOORE
C T MULLINS
j10w

Department of the Interior, Land Office at Carson City Nevada June 12 1907

Notice is hereby given that Emma J Williams, of Reno Washoe county Nevada, has filed notice of her intention to make final five year proof in support of her claim, viz Homestead Entry No 616 made Jan 20, 1902 for the SE ¼ NW ¼ SW ¼ NE ¼ Sec 14 Tp 19 N R 20 E M D M, and that said proof will be made before Register and Receiver at Carson City, Nevada, on August 6 1907

She names the following witnesses to prove her continuous residence upon, and cultivation of the land viz

Charles C Jones of Reno Nevada, Edgar W. Sim, of Reno, Nevada, James Goult, of Reno Nevada, James H. Goult, of Reno, Nevada.

LOUIS J. COHN,
Register.
June 14, 1907.

LEGAL ADVERTISEMENTS

PROPOSALS FOR BIDS FOR THE HEATING PLANT AT THE UNIVERSITY OF NEVADA

RENO Nevada July 5 1907

Proposals will be received by the Board of Regents of the University of Nevada, at Reno Nevada for the material labor and installation of the Hot Water Heating System Electric Wiring Telephone Cables Manholes Trenches Insulation Boilers Pumps Tanks etc according to plans and specifications now on file in the office of the Regents at the University of Nevada, and at the office of Bliss & Faville San Francisco

Bidders will be required to furnish a certified check for $2 000 000 to insure the acceptance of the work on their bid The successful bidder will furnish bonds for the faithful performance of the work in the sum of 25 per cent of the amount of the contract Bids will be opened at 2 p m on the 27th day of July 1907 at Reno Nevada

The Board of Regents reserves the right to reject any or all bids and to accept bids for only such portion of the work as the Regents may decide THE BOARD OF REGENTS

By GEORGE H TAYLOR Secretary J6td

NOTICE

Notice is hereby given that on the 29th day of June 1907 in accordance with Section 25 Chapter XVIII of the Statutes of 1907 one Earl Talbot and George M Gardner of Carson City County of Ormsby and State of Nevada made application to the state engineer of Nevada for permission to appropriate the public waters of the State of Nevada Such appropriation is to be made from Truckee river at points N bank S W ¼ of N W ¼ Sec 1 T 19 N R 21 E by means of a dam and 530 cubic feet per second is to be conveyed to points N bank Truckee ¾ mile above Government Dam by means of ditch flume and pipe and there used for power and irrigation Water to be returned to stream at point of use

Signed FRANK R NICHOLAS
Acting State Engineer j3w4

ATTORNEYS.

R R WILSON, Lawyer
Corporation, Mining and General Practice
F and M. Bank Bld'g Phone M. 713
RENO, NEVADA,
Counsel for
Corporation Charter & Trust Co.
The National Incorporating Co.
Companies Incorporated in All States.

JAMES B. JONES
Attorney-at-Law
Room 301 Clay Peters Building, Reno, Nevada.

S McDOWALL
Attorney and Counsellor
Formerly of Leadville and late of Salt Lake City Rooms 2 and 3, State Journal Building Reno, Nevada. Mining and corporation business a specialty Will act as Statutory Agent of foreign corporations on reasonable terms

W. E. F. DEAL
Attorney-at-Law
Room 201-2 3, No 26 Montgomery St, San Francisco California, and Bank of California Bldg, Virginia City Nevada.

R. J. Barry. E R. Dodge.
DODGE & BARRY.
Attorneys-at-Law
Rooms 202 to 209 Clay Peters Building Phone 240 RENO, NEVADA.

T. F. MORAN,
District Attorney
Of Washoe County, has moved his office to the Courthouse on Virginia street, where he will continue his practice as before. P O Box 722 Phone 575

MISCELLANEOUS

FRED L. CLEMENS, E M.
U S Deputy Mineral Surveyor
AVERY T LEAVITT, C. E.
Engineers and Contractors
506 Clay Peters Bldg.
Reno, Nev.

W. D. ARNETT & CO,
Reno, Nevada.
ASSAY
Mining Engineers, Metallurgical and Chemical Labatory, U. S. Deputy Mineral Surveyer.
Umpires. Controls.

DR J C HENNESSY,
DENTIST
Clinical Instructor College of Physicians and Surgeons San Francisco Office Second and Virginia Streets Hours 9 a. m to 12 m and 1 to 6 p m

R S RANKIN,
CIVIL AND LANDSCAPE ENGINEER
28 East Second St.
Telephone Main 904 Reno, Nev

Boys and Girls
Attend night school—latest and best methods in the teaching of Shorthand and Typewriting
Monday Wednesday Friday evenings to 9 Rooms 17 and 18 O Connor Bldg Phone 1105
PRIVATE SCHOOL OF SHORTHAND

TESCH & D'LONCHANT
ARCHITECTS
General Drafting, Land and Mineral Surveys Computed
Room 1 Sunderland Bldg., Reno Nevada.

COMMENCING Monday the following is the schedule for Moana Springs busses: Leave Gray, Reid, Wright's corner 9 30 a. m., 1:30 p. m., 2.30 p. m., 7.30 p. m.

THE PERKINS-GULLING CO.
Funeral Directors
Residence Phone 321. Phone 322.
122-44-40 SIERRA STREET
Near Masonic Hall

MISCELLANEOUS.

Headquarters for Nevada People
HOTEL STANLEY SAN FRANCISCO European Plan
1542 California St. bet Polk-Larkin
Ten minutes ride from ferry California street cars A new and modernly equipped hotel 75 rooms 25 baths Baths free. Rates from $1 00 to $2 50 per day Special rates made by the month
E E ROESE Manager

Buffalo Beer on Draught Finest Merchant s Lunch in City from 11 to 2 for 15c.
The New Union Hotel
A E ALDRICH Proprietor
THE THIRST EMPORIUM
25 Plaza Street Reno Nevada.
Telephone 1174

PROF F S LEWIN
cures dandruff stops hair falling and beautifies the face Call and see him
Office, 130 West Commercial Row.
RENO, NEVADA

Wieland's Park
OPEN AIR PAVILION
Admission Free
Dancing Wednesday Thursday, Saturday and Sunday evenings

EDGAR J LAKE,
Room 4, 218 N. Virginia St,
Reno, Nevada.
LAND OFFICE PRACTICE
Mineral entries filed in Land Office, all papers prepared and business attended to Parties desiring to secure patent on claims or make land entries of any kind can get prompt and reasonable service

—THE— RIVERSIDE
Nevada's only strictly first-class hotel. Large sunny outside rooms, every convenience and best of service. Hot and cold water Return call bells. Table unexcelled.
South Virginia St., on the banks of the Truckee.
H. J. GOSSE, Prop.

THE OWL CAFE
232 North Virginia St
A place where you can get a good meal served in an appetizing manner, at a at a reasonable price.
Biddleman Bros.
PHONE 151

NEW HOTEL RICHELIEU
EUROPEAN PLAN
Rooms Single or en Suite,
COR. 4TH AND PEAVINE STS.
Two Blocks from Depot
MISS T ANDERSON, Proprietress.
35 Outside Rooms, all modern improvements, including hot and cold water baths

PHONE 539 **Fetter & Durrett**
Funeral Directors, Embalmers
Embalming for shipment a specialty. Complete stock of caskets and robes. Parlors in New Manning Building, 27 Plaza Street

MILLS COLLEGE AND SEMINARY
Confers degrees and grants diplomas seminary course accredited to the University and leading Eastern colleges Rare opportunities offered in music art and elocution Forty second year Fall term opens August 14 1907 Write for catalogue to MRS C T MILLS President Mills College P O Cal

The Oberon
RENO'S POPULAR RESORT
Strictly First Class Saloon Our line of cigars consists of all the popular brands. Complete assortments of case goods. Special attention given to mixed drinks
Latest Music every Evening by the finest Orchestra in Nevada.
Wacker & Co., Props.

PARRY'S LIVERY, FEED AND SALE STABLE
Fine turnouts of Saddle Horses, Buggies and Carriages, Stock Yards, Shipping Corrals, Scales. The only horse trading and sale stable in town.
R. W. PARRY, Proprietor.
FRED LEGARE, Manager of Sales Stables.

NEWSPAPERARCHIVE®

Vacation and Outing Toggery

Cool Clothes for Summer Days

"ATTERBURY SYSTEM -HIGHEST GRADE CLOTHING.
"PARAGON" TROUSERS
CORRECT SHIRTS
FINE HOSIERY
KNOX AND STETSON HATS
FANCY VESTS
SWELL NECKWEAR
COOL UNDERWEAR
GLOVES, BELTS, Etc.

"DIFFERENT" and "SUPERIOR," with prices no higher than the ordinary.

Kuhns' Next Door to Post Office

SMART SHOP FOR MEN

Corner Sierra Street and Commercial Row

Reno Mercantile Company

CALL AND SEE OUR NEW STORE. WE HAVE ADDED A FULL LINE OF FANCY GROCERIES. WITH OUR LARGE AND WELL SELECTED STOCK WE ARE PREPARED TO HANDLE ALL ORDERS ON SHORT NOTICE. WE WHOLESALE AND RETAIL HARDWARE AND GROCERIES.

Reno Mercantile Company

VICTOR AND COLUMBIA TALKING MACHINES AND RECORDS

MUSIC AND MUSICAL MERCHANDISE

The T. S. McKinley Co.
STEINWAY PIANOS

A. B. Chase, Estey, Emerson, Sterling, Huntington and Other High-Grade Pianos.
Angelus, Sterling, A. B. Chase Player Pianos, Electric Pianos.

MASONIC TEMPLE
PHONE 15
RENO, NEVADA

A Newly Painted House

Is a paying investment. It adds artistic beauty to your home, or if you want to sell it adds many times the cost to the value of your property. This is the time of year to have the painters call. Call and ask for estimates, and see our full line of paints, wall paper, oils, glass and mouldings.

THE ECLIPSE DECORATING CO.

G. B. RITTER, Manager. 204 CENTER STREET

Scenic Park — Phone 2

BONHAM REALTY & TRUST CO. 32 E. SECOND ST.

Interurban Heights — Phone 2

A Nice Cottage for $4,000

This is a 7-room, 2-story cottage, with pantry, bath, and large closets; well built; in a good location; fine scenic view; all conveniences. The lot is 50x140 feet; facing south. Located on south side; three blocks from school building. The terms are cash.

GOOD REAL ESTATE SALESMAN WANTED

BABY'S THANKS TO ROOSEVELT

Pardoned Convict's Little Child Sends Grateful Message to the President.

FOUR-YEAR-OLD LOVES "DADDY"

Asks Her Father, Just Home, to Build Her a Swing and He Promised.

(By Associated Press)

KANSAS CITY, July 19.—The pardon of William January, who escaped from prison while serving a term for robbing a postoffice, went to Kansas City, married under the name of Anderson, and reared a family only to be rearrested later and returned to jail, went into effect today and he came home straight from Leavenworth.

His little girl greeted him and sent this message:

"Theodore Roosevelt, President of the United States: Papa has come home to stay with mamma and me. I'm so glad and papa says he is too. He says he will be a good papa now—
"LUCILLE ANDERSON."

With his 4-year-old child on his knee, Anderson talked of himself to the Associated Press.

"I have no plans for the future," he said, "save that I will remain in Kansas City. I am just glad to get back to my wife and baby——"

"We're going to build that swing this afternoon, aren't we, daddy?" interrupted the child, and Anderson smiled and said:

"You bet we are."

S. P. RATE BARRIER AGAINST IMPORTED COAL

(Continued from Page One)

"Here it is nearly winter, and coal costs $20 a ton," said E. L. Drappo, one of the dealers of Reno. "Still the supply is limited, the wholesalers say they can not furnish what is needed even in this city. What will we do when the cold winter comes?"

That is the warning that is given out by a dealer who has tried since March to lay in a store of fuel for the winter. Drappo's requests for shipments have been returned to him from Wyoming with the penciled comment, "We can't fill the order," But the reason is not given.

Last year the Southern Pacific said there was a shortage of cars. This year it is stated cars are plentiful and labor difficulties prevent the rapid mining of coal. The facts are that the two biggest railroad stock owners in the country are planning to drive the people here to absolute want, let them suffer, withhold intervention, and then await an apeal to Washington for aid.

In the end it is hoped the sentiment of the country will become so strong that the interstate commerce act will be modified. Little is thought of the mere closing of the railroad's business as dealers in coal. The other rulings of the commission are disliked, though, and fought against.

So far have the plans of the barons gone that they have combined to put the San Pedro, Los Angeles & Salt Lake line out of commission by refusing to sell it fuel. While sworn testimony shows that Harriman owns 51 percent of the Clark road's stock, he has issued orders that every effort shall be made to keep the business from it. Neither will Harriman sell the San Pedro coal for its own fuel supply.

The injury done the west by these designings is being measured more easily every day. Following the shut down of the Union Pacific mines, the price of coal in Wyoming has advanced from $1.60 to $5.30 a ton. The freight from Rock Springs to Reno is $6. That would allow the product to be purchased by the local dealers for a maximum price of $11.30 a ton. But the dealers reply that then can not buy at any price.

The advice of Agent E. W. Clapp to the people of Nevada to purchase Australian or British Columbia coal, then is remembered. It is a warning that foretells disaster.

Four-inch screen coal can be obtained in San Francisco for $11, and the freight here is $6.30. The dealers expect $2.70 profit, and the consumers get the fuel at $20. Still the famine will not be averted. Mr. Drappo said yesterday he expects even a greater shortage now than last February. He prophesied absolute need, and said concerted action by the business men of the city seems to be the only way to overcome the conditions.

"One hundred tons of coal are used by residents of Reno every week," said Mr. Drappo. "I can not fill the orders that are given me, and I find that the other dealers are faced with the same difficulty. The low storage freight rate that was offered the people of the intermountain towns a few weeks ago has been of no use. Opportunity to take advantage of it has never bee noffered because we have been unable to get the coal.

"If we can get a $3 freight rate from San Francisco, we might be able to sell imported coal here for an equitable price. We are making an effort to get this concession but will not know the result for some time."

The contention of the dealers that they have not been able to get fuel in any market is contradicted by the statement of E. W. Clapp, who says that he went to the coal merchants here several weeks ago and told them of an option he had on 2,000 tons of Australian coal in San Francisco. He told the dealers that they could get this amount shipped here if they would take it, and the price was lower than that procured at its subsequent sale. The dealers replied that they would not take the coal, because they thought the number of tons too great for a storage stock.

Sacramento dealers then bought the fuel, leaving Reno up against a famine in the hot weather.

"All the information that I have about the cause of the inability of the Wyoming mines to supply the demands were stated in the letter to the Commercial League," said Mr. Clapp yesterday. "As far as I could ascertain, strikes of the miners and other labor difficulties are to blame for the shortage."

Mr. Clapp stated that he expected the shortage in the Union Pacific mines to continue indefinitely.

Regarding the source of supply on the San Francisco end, the advice of yesterday morning was repeated. It was:

"Get coal NOW. The winter may be too late."

CHIEF ACTORS IN MAGILL WIFE-MURDER CASE

FRED H. MAGILL

MRS. PET DI NOT MAGILL DEAD WIFE

MAGILL'S DAUGHTER SAYS HE'S NO MURDERER

(Continued from Page One)

Marguerite as having been written by her mother was found pinned to the dress of the dead woman. It read:

Wife's Last Letter

"Dear Fred: You know that I have always loved you and I know your love will forgive me for what I now do. I cannot stand this any longer. Nothing I do pleases your sister, Mrs. O. M. Pond, or your mother. We have had no quarrels for the past five years, not since you gave up your wild ways. Our pleasant years is the only thing which grieves me in doing this act. My final wish is that you take good care of Marguerite. She has you only to depend on. I want you to ask Faye Graham to aid you. Let Marguerite lean on her. She will take good care of her and will advise her right. Good bye.
"PET."

A letter, said to have been written by the banker's wife to her daughter, is as follows:

"My Darling Daughter: I am going to leave you, and ask you to remain always with your father. He will take good care of you. Faye Graham is the best friend your mother ever had. Lean on her and ask her for protection. She will stay close to you if you request it. She will be a mother to you. Your loving mother."

"A Good Friend to Me"

A missive to Faye Graham follows:

"Dear Faye: In taking this step I leave Marguerite to face the world. She has only her father with her. Be a mother to Marguerite. You have been a good friend to me; be doubly so to Marguerite. She will need your help and support."

And these letters, State's Attorney Miller asserts are forgeries. Says Miller:

"I was compelled to order the arrest because public sentiment demanded that the matter be sifted to the bottom. I charged both Mr. Magill and his bride with murder. I think we can convict Magill. The circumstantial evidence is amazingly strong. As to the girl, I almost hope she will be proved innocent, yet the circumstances are decidedly against her. She was as nice a girl as there was in town until she got under the influence of Magill."

Wife Driven Half Crazy

The postmaster of Clinton who was a member of the coroner's jury that found a verdict of suicide in the case of the wife, says her husband had driven her half crazy by his attentions to Faye Graham. Magill did not report the death of his wife for several hours after she died. It is said that the first one he informed was Faye Graham.

The body was found covered with a blanket. In one arm the woman held a bowl of chloroform, in the other a sponge, and her head was wrapped tightly with a towel, all pointing to suicide, but State's Attorney Miller says he has a witness that the body bore bruises and dark marks around the throat. A week after Pet Magill died Mr. Magill and Faye Graham attended a picnic together at Winsor's Grove.

From his youth Magill has had the reputation of a spendthrift. At the age of 21 years he became possessor of a legacy of $60,000, left by his father. He spent the entire inheritance in less than three years. Five years ago, when he was almost in want, Mrs. Pet Magill worked as a bookkeeper and supported the family. Through her influence his aunt, Mrs. Eleanor, got him a job in the Warner bank, and paid him $1800 a year to keep straight.

Faye Graham is the only child of W. W. Graham, a pioneer real estate dealer of Clinton.

Arthur Merwin, who has been closely associated with the banker, and who lived in the Magill home from May 31 to June 30, has been arrested. Merwin is thought to know much concerning the death of Mrs. Pet Magill.

MRS. MAY GRAHAM MAGILL SECOND WIFE

FIRING TOO FAST CAUSED BATTLESHIP EXPLOSION

(Continued from Page One)

is season to believe that Lieutenant Goodrich's turret crew were about to smash that record.

A "Flare-Back."

The naval board finds that a "delayed flare-back" caused this catastrophe. The verdict is received with a distinct sense of relief by naval officers because it shows that ther have no new element of danger to contend with. A "delayed flare-back" is caused by closing off too soon the blast of compressed air which is supposed to expel from the bore of the gun the unburnt gases and fragments of smouldering powder-covering, which might be left from the last discharge.

After the terrible accident in the Missouri's turret three years ago resulting in the loss of 30 lives, the ordnance department caused to be fitted to the breech of each of the great guns an air-blast apparatus. This has worked well.

How It Happened.

In the case of the Georgia's eight-inch gun, the breech of the gun was thrown open and the air-blast turned in at a pressure of 100 pounds to the square inch. This should have been continued long enough to drive the last remnant of gas or cloth from the gun-bore but is was not and the gases or smoldering cloths were driven no more than half way to the muzzle of the gun when the air-blast was turned off. The Georgia was steaming at ten knots into the wind, which blew into the muzle of the gun. The unexpelled gases or cloths were driven back into the breech and on the powder charge just about to be inserted. The explosion followed.

DOINGS AT SPARKS

SPARKS PERSONALS

Mrs. G. A. Abay and daughter-in-law, Mrs. Abay, Jr., left last night for San Francisco and other points in California to spend the summer months.

Miss Mabel Dolan and Miss Lottie Huston left last night for Santa Cruz for a few weeks' vacation.

A. J. Mackey of the Forum office has gone on a prospecting trip in the Washbe district.

Calvin Keim, formerly of Wadsworth and Sparks, has returned from Los Angeles and Goldfield and gone to work in the local shops.

Mrs. A. M. King and children left yesterday for Los Angeles and Southern California for the summer. Mr. King will leave in ten days to join his family.

THE SIDEWALK QUESTION.

The latest rumor regarding the sidewalks of Sparks is that the city council will give the residents the grade next Monday and anyone who so desires may put in his own walks. This was neither affirmed nor denied by a member of the council when spoken to regarding this question and it is expected that the matter will be settled at the next meeting of the council to be held next Monday night.

THE GROWTH OF SPARKS.

The City of Sparks is improving. New houses, new sewer system and new sidewalks and last, but not least, a new lady barber.

The barber shop between the Forum office and the Courtland stables has been rented to a lady barber who will open a barber shop some time next week.

STABLE CHANGES HANDS.

J. W. Walker has purchased the Courtland stables from Z. P. Machabee.

TO ACCOMMODATE FREIGHT

Two work trains have been put on in the Hazen railroad yards making more track room on account of the immense increase of traffic on the main line and especially on the branch line from Hazen that connects with the southern part of the state and the mining districts.

INJURED IN A RUNAWAY.

W. J. Read, a mining man living near Vista, well known in Sparks and Reno, was inured in a runaway yesterday by being thrown from the buggy. Although a painful accident it is not very serious. He will be laid up for about a week.

Moonlight Picnic tonight to Bowers Mansion; train leaves at 8 sharp. 2201

Taking Good Care of You--- That's Part

of our business; seeing that you get the right clothes, for you; the fit perfect, the style right. We're not simply trying to sell you some clothes—any kind—and get your money. We want you to have the right thing—for you.

We sell and recommend Hart Schaffner & Marx clothes because they are right, in every way; when we get a man into such clothes we know he's correctly dressed.

Next time you buy clothes we'll show you.

Copyright 1907 by Hart Schaffner & Marx

We Give Trading Stamps
RENO, NEVADA **M. Frank & Co.**
Modern Clothiers and Haberdashers

For Young Men

Just the snappy garments you're looking for.

Special styles and prices in young men's. Come in and see us.

Baker & Baker
A STORE FOR MEN
MASONIC TEMPLE

Ripe Weather For STRAW HATS

Men's and boys' hats from 25c and upward Crush hats, men's and boys' from 25c and upward. We also carry extra large sizes. If you are thinking of buying a straw hat or a crush hat go to

H. LETER
The Clothier
14 Commercial Row

OUR NEXT FRIDAY SPECIAL

Cups and Saucers, Dinner Plates and Soup Plates in several dainty decorations, closing out to make room for new patterns, usually they sell for about $2.50 per dozen.

Our Friday Special Price 10c each

Friday only, Spot Cash, not more than six of each allowed to one customer, no telephone orders accepted.

Wigg & Boughton's
POPULAR TEA STORE

NEWSPAPER ARCHIVE®